

**GOVT. COLLEGE OF NURSING
KOTTAYAM**



**COLLEGE CALENDAR
2021-2022**

(A HANDBOOK FOR STUDENTS)

Phone : 0481 - 2598469, 2598871.
Website : www.gcnkottayam.org
Email : principalcnk@gmail.com

OUR PRINCIPAL



Dr. Usha V.K

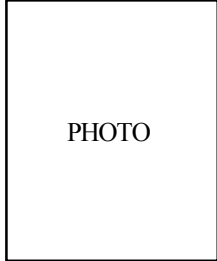

PERSONAL MEMORANDA

Name:.....

Batch.....

Address (College):.....

.....

.....

.....

Parent / Guardian's address & Phone No.

.....

.....

.....

Phone (Res).....

Mobile No.

E-Mail ID.....

Aadhar No.....

University ID

Blood Group.....

| CONTENTS | | |
|-----------------|---------------------------------------|-----------------|
| Sl No. | Items | Page No. |
| 1 | COLLEGE | 06 |
| 1.1 | History | 06 |
| 1.2 | Location | 07 |
| 1.3 | Major Landmarks | 08 |
| 1.4 | Organization Chart | 11 |
| 1.5 | Philosophy | 12 |
| 1.6 | Vision | 12 |
| 1.7 | Mission | 12 |
| 2 | HUMAN RESOURCES | 12 |
| 2.1 | Administration | 12 |
| 2.2 | List of Faculty | 14 |
| 2.3 | List of Non- Teaching Staff | 14 |
| 3 | PROGRAMMES / FACILITIES | 15 |
| 3.1 | Physical Facilities | 15 |
| 3.2 | Courses offered | 16 |
| 3.3 | Course of Instruction | 17 |
| 3.4 | Scheme of Examination | 24 |
| 3.5 | Course Description | 32 |
| 3.6 | Scholarships & Stipend | 45 |
| 4 | DISCIPLINE & RULES | 46 |
| 4.1 | General Rules | 46 |
| 4.2 | Rules related to Leave & Attendance | 47 |
| 4.3 | Library Rules | 47 |
| 4.4 | Hostel Rules | 48 |
| 5 | DRESS CODE/ UNIFORM | 60 |
| 6 | STUDENT WELFARE ACTIVITIES | 61 |
| 7 | COMMITTEES & ASSOCIATIONS | 61 |
| 8 | STUDENT ORGANIZATIONS | 64 |
| 9 | COLLEGE NEWS | 68 |
| 10 | STUDENT NEWS | 69 |
| 11 | ACHIEVEMENTS | 69 |
| 12 | SEMINARS/CONFERENCES/WORKSHOPS | 71 |
| 13 | NURSES PLEDGE | 73 |
| 14 | CODE OF ETHICS FOR NURSES | 73 |
| 15 | ANTI-RAGGING ACT | 76 |
| 16 | CONCLUSION | 79 |

1. GOVERNMENT COLLEGE OF NURSING, KOTTAYAM

1.1. History

Government College of Nursing, Kottayam was established in May 1982 as the third Government College of Nursing in Kerala. The college was started with four year B.Sc Nursing Degree course. The first batch of students were admitted on 31-1- 1983. College functioned in the Medical College campus of Thiruvananthapuram from 1983 to 1985, as the physical facilities were inadequate at Kottayam. In November 1985, the college was shifted to Kottayam with three batches of students and started functioning in the old administrative block of Medical College, Kottayam. The new building for the college was inaugurated on 29-6-1997 by Shri. A.C. Shanmugha Das, the Honourable Minister for Health and Family Welfare.

General Nursing and Midwifery programme was started in 2000 under Tribal Sub Plan. Post Graduate Nursing programme was started in 2004 . In 2011, Post Basic Diploma in Nursing programme was started in five specialties.

This college is recognised by Indian Nursing Council and Kerala Nurses and Midwives Council and is affiliated to Kerala University of Health Sciences.

College is recognised as PhD study Centre by MG University in the year 2011. In 2016 college is recognized as a Research center of Kerala University of Health Sciences, Thrissur.

1.2. Location

Govt. College of Nursing is located eight kilometers away from Kottayam town and is situated within the Medical College Campus.

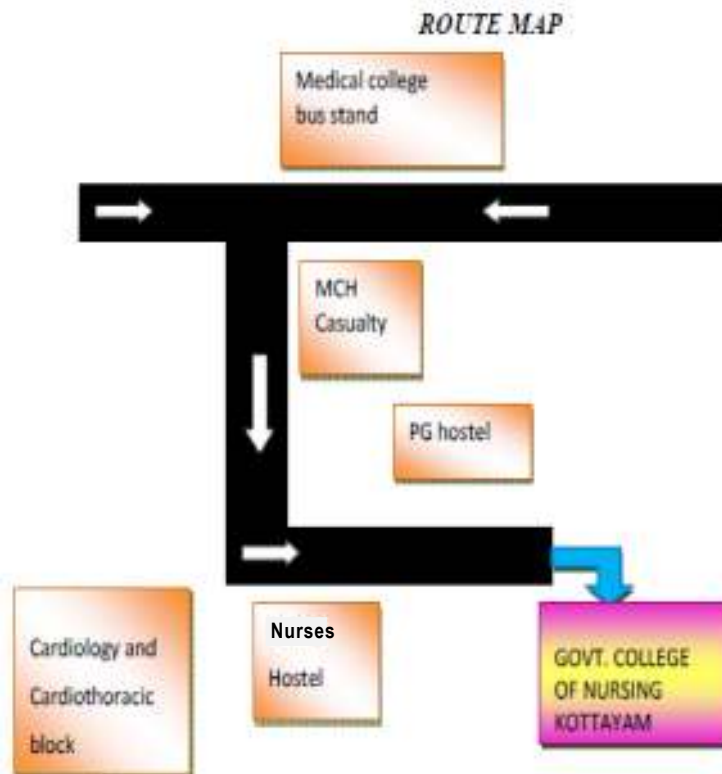

1.3. Major Landmarks

| | |
|-----------|--|
| 1982 | College of Nursing, Kottayam was established |
| 1983 | First batch of B.Sc Nursing Students (25) were admitted |
| 1983-1985 | College functioned in the Medical College Campus, Thiruvananthapuram |
| 1985 | College was shifted to Kottayam, started functioning in the old administrative block of Medical College, Kottayam. |
| 1986 | B.Sc Nursing course was recognized by Indian Nursing Council |
| 1988 | Alumni association was formed |
| 1989 | 14 seater Mahindra Van was allotted to the college |
| 1992 | Number of seats for B.Sc Nursing course was enhanced to 50 |
| 1994 | Construction of new building for the college started. 40 seater bus was sanctioned to the college |
| 1997 | New College building was inaugurated and college shifted to present location |
| 2000 | G.N.M. Course was started with annual intake of 20 candidates under Tribal Sub Plan |
| 2002 | Revised B.Sc Nursing syllabus was implemented |
| 2003 | N.S.S unit was formed. Number of seats for B.Sc Nursing programme was enhanced to 60. |
| 2004 | College of Nursing- Ladies hostel building was inaugurated. Started M.Sc Nursing programme with 2 seats each in Medical - Surgical Nursing and Mental health Nursing |
| 2005 | M.Sc Nursing seats enhanced to 22 in five specialties. |
| 2009 | Inservice training for nurses under Global Fund for AIDS, Tuberculosis and Malaria (GFATM) was initiated. |

| | |
|------|--|
| 2011 | <p>Post Basic Diploma in specialty Nursing started with 22 seats in five specialities. Recognized as Research Centre under Mahatma Gandhi University. 34 seater new bus purchased for the college.</p> |
| 2012 | <p>New Hostel Annexe inaugurated and started functioning.</p> |
| 2015 | <p>Inaugurated Nursing School (College of Nursing Annexe) on 14/06/2015 which is constructed for GNM Students under Tribal Sub Plan (TSP). Foundation stone laid for Examination hall cum Auditorium and Library complex on 14/06/2015. Alumni Grand get together was on July 10th 2015 Library automated with Grandha software. Renovated old Ladies hostel Dr. Valsamma Joseph was appointed as First Dean from Faculty Nursing, KUHS.</p> |
| 2016 | <p>Recognized as a Research Centre under Kerala University of Health Sciences, Thrissur. The First phase construction of Examination hall cum Auditorium and Library complex almost completed and for second phase construction administrative sanction obtained and estimate submitted for TS.</p> |
| 2017 | <p>Govt.College of Nursing, Kottayam was selected as State Nodal centre for strengthening Nursing cadre in Kerala through pre-service education strengthening initiative. Selected as a Centre of Prime Minister's Special Scholarship Scheme (PMSSS) for students of Jammu & Kashmir initiated by the Ministry of Home affairs and Ministry of Human Resource Development, Govt. of India since 2017-18 academic year admission and the seats are supernumerary. One candidate joined from J&K under PMSSS.</p> |

| GOVT. COLLEGE OF NURSING, KOTTAYAM | | COLLEGE CALENDAR 2021-22 |
|---|---|---------------------------------|
| 2018 | Number of seats for GNM course was enhanced from 20 to 30 during 2018 -19 admission. Three Candidates from J&K joined during 2018 -19 admission. Dr. Sreedevi T.R secured Best Teacher Award, KUHS. | |
| 2019 | Fund allotted for the construction of new woodstore, Gasstore and Vehicle Parking shed for the hostel and college. Four candidates from J&K joined during 2019-20 admission. Dr.Usha V.K secured Best Teacher Award, KUHS and became first Senate member of KUHS from Faculty of Nursing. | |
| 2020 | Four Research scholars enrolled for Part time Ph.D programme under KUHS during 2020 -21 academic year. 10% seat enhancement under EWS for B.Sc Nursing, M.Sc. Nursing and Post Basic Diploma in Speciality Nursing (PBDN) Hiked the stipend of CNS from 13900/- to 16800/- from October 2020 onwards. Basket ball court under Gender Budget provision was inaugurated by Honourable Minister for Health and family Welfare, Smt. Shylaja Teacher on 06-01-2020 Four candidates from J&K joined during 2020-21 admission Examination hall cum Auditorium and Library complex (29000 sqft) was inaugurated on 28/09/21 by Honourable Minister of Health and Women and Child department Smt.Veena George and the meeting was presided over by Honourable Minister for Co-operation and Registration Mr. V.N Vasavan. Dr. Sreedevi T.R was appointed as Dean Nursing, KUHS. | |
| 2021 | Dr.Betty P Kunjumon, Assistant Professor won the Academic Excellence Award 2021-2022 by Novel Research Academy.She was also chosen as finalist in the Best Teacher category of Asianet Nursing Excellence awards 2021 Two candidates from J&K Joined during 2021-2022 admission. Revised Bsc nursing syllabus with semester and credit system was implemented during the year 2021-2022 | |

1.4 Organization Chart

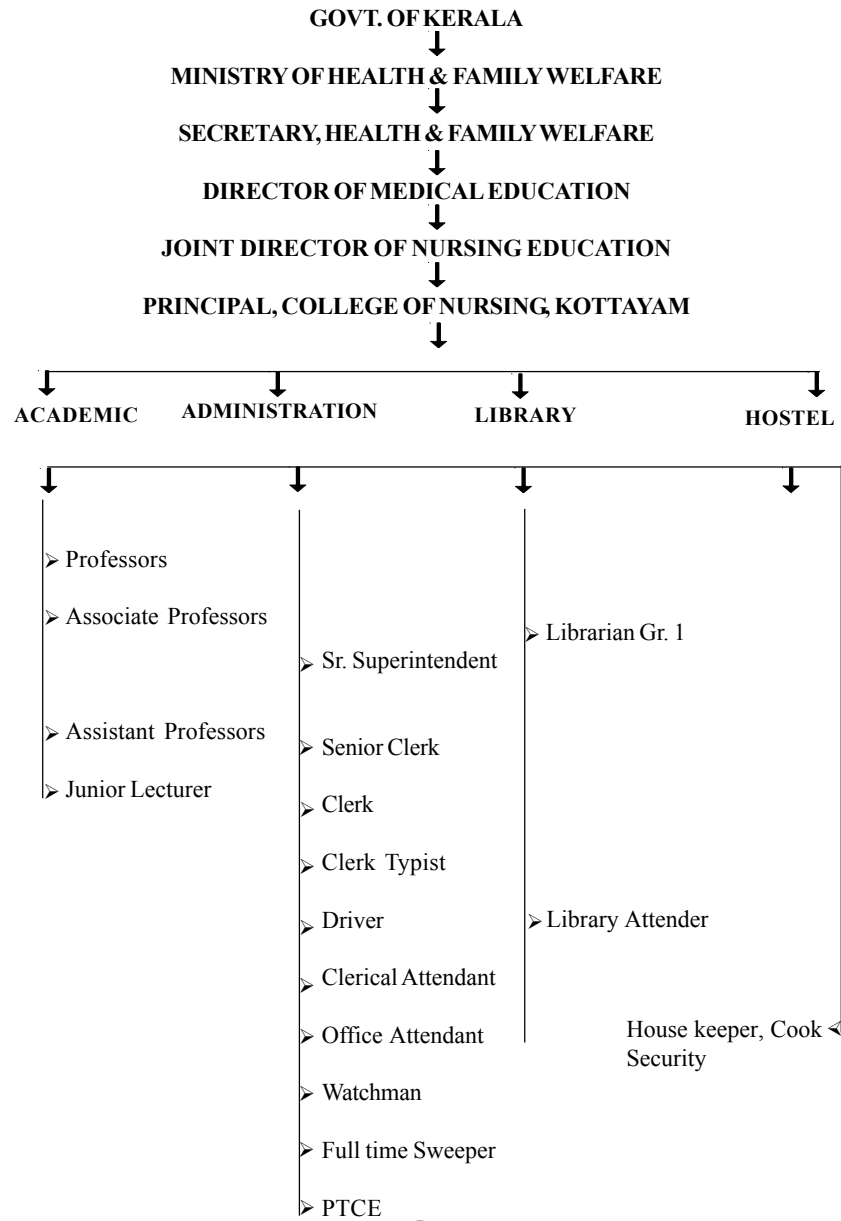

1.5 Philosophy

Nursing is a profession with continuous growth and expansion of knowledge. The faculty of College of Nursing believe that nursing is a scientific problem solving process based on the holistic concept of health care, directed towards rendering quality care to the patients with commitment and compassion. The professional nurse has a major role in the promotion of health, prevention of illness and rehabilitation of the individuals, families and community. The qualified graduates of nursing programme are equipped with basic knowledge, beginning skill and right attitude to function as a care provider, educator and manager in a variety of settings. We also believe that the nursing education contributes to the development of the student as an individual, citizen and a prospective member of the profession who will uphold the dignity of the profession.

1.6 Vision

Govt.College of Nursing, Kottayam strives for excellence in nursing education and research, enlightens the graduates to practice globally contributing to high standards of health care.

1.7 Mission

Govt.College of Nursing, Kottayam prepares quality focussed and value based graduates to become responsible citizens of the country and prospective members of the profession.

2. HUMAN RESOURCES

2.1 Administration

Govt. College of Nursing, Kottayam is a full-fledged institution under the Director of Medical Education. The Principal is the administrative head of the institution who is responsible to the DME through Joint Director of Nursing Education.

Professors and the office staff assist the Principal in the administration of college.

Principal: Dr. Usha V.K.

Contact Numbers: Office: 0481-2598469 & 2598871

Mob : 9495213645

The faculty position is as follows:

Professors : 02

Associate Professors : 02

Assistant Professors : 26

The faculty of the college are well experienced and highly qualified. Among the faculty, 9 are having PhD in Nursing and most of the faculty are doing PhD. Most of the senior faculties are PhD guides of various National Universities. The faculty of this college are invited as resource persons for various National and International conferences.

2.2 List of Faculty with telephone number

| Sl. | Name of the faculty | Designation | Phone No. |
|-----|----------------------------|--------------------------|------------|
| 1. | Dr..USHA V K | PRINCIPAL | 9495213645 |
| 2. | Prof. MERCY GEORGE | VICE PRINCIPAL | 9446533811 |
| 3. | Mrs.SULOCHANA KUMAR | PROFESSOR | 9400620146 |
| 4. | Mrs.MARYKUTTY MATHEW | ASSOCIATE PROFESSOR | 9446013817 |
| 5. | Mrs.SULOCHANA V A | ASSOCIATE PROFESSOR | 9744927571 |
| 6. | Mrs.LALY PAUL | ASSISTANT PROFESSOR(CAP) | 9497097189 |
| 7. | Dr. OMANA M P | ASSISTANT PROFESSOR(CAP) | 9495515724 |
| 8. | Dr. LINY JOSEPH | ASSISTANT PROFESSOR(CAP) | 9447832634 |
| 9. | Dr. BETTY P KUNJUMON | ASSISTANT PROFESSOR(CAP) | 9447486411 |
| 10. | Mrs. SINDHUMOL N T | ASSISTANT PROFESSOR(CAP) | 9447565575 |
| 11. | Dr. MARY JOSEPH | ASSISTANT PROFESSOR | 9846035554 |
| 12. | Mrs. GAYATHRI P V | ASSISTANT PROFESSOR | 9447310381 |
| 13. | Dr. MERCY JACOB | ASSISTANT PROFESSOR(CAP) | 9447124175 |
| 14. | Dr. SISY JOSE | ASSISTANT PROFESSOR(CAP) | 9446057831 |
| 15. | Dr. SOJA S L | ASSISTANT PROFESSOR | 9061655011 |
| 16. | Mrs. PADMINIAMMA P | ASSISTANT PROFESSOR | 9605506888 |
| 17. | Mrs. SMITHA P V | ASSISTANT PROFESSOR | 9895317590 |
| 18. | Mrs. MARIAMMA P ALEXANDER | ASSISTANT PROFESSOR | 9495850642 |
| 19. | Mrs. SANCY GEORGE | ASSISTANT PROFESSOR | 9496203839 |
| 20. | Mrs. BEENA N | ASSISTANT PROFESSOR(CAP) | 9495314789 |
| 21. | Dr. RAKHI MANJOORAN | ASSISTANT PROFESSOR | 9495239516 |
| 22. | Mrs. DEEPA MERIN KURIAKOSE | ASSISTANT PROFESSOR | 9446415723 |
| 23. | Mrs. JAYARANI R S | ASSISTANT PROFESSOR | 9847470124 |
| 24. | Mr. AJEESH P MANI | ASSISTANT PROFESSOR | 9446800150 |
| 25. | Mrs. SHARON TREESA ANTONY | ASSISTANT PROFESSOR | 7012368501 |
| 26. | Mrs. DIVYA DEVAKUMAR | ASSISTANT PROFESSOR | 9495038874 |
| 27. | Mrs. ANISHA P S | ASSISTANT PROFESSOR | 9744870595 |
| 28. | Mrs. JASMINE M B | ASSISTANT PROFESSOR | 9995975627 |
| 29. | Mrs. ELIZABETH GEORGE | ASSISTANT PROFESSOR | 9645702022 |
| 30. | Mrs. AMRUTHA BHAI K G | ASSISTANT PROFESSOR | 7025066547 |
| 31. | Mrs. LINI P LUKE | ASSISTANT PROFESSOR | 9497666608 |

2.3 List of non-teaching staff

| Sl. | Name | Designation |
|-----|----------------------|-----------------------|
| 1. | Mr. BIJU M ABRAHAM | SENIOR SUPERINTENDENT |
| 2. | Mr. SAJI K S | LIBRARIAN GRADE I |
| 3. | Mr. AJAYAKUMAR C R | SENIOR CLERK |
| 4. | Mrs. ANJU S | SENIOR CLERK |
| 5. | Mrs. SHIJIMOL GEORGE | CLERK TYPIST |
| 6. | Mrs. SREEJA K S | CLERK |
| 7. | Mrs. ANU JOSE | CLERK |
| 8. | Mr. REGI E K | LIBRARY ATTENDANT |

| | | |
|-----|-----------------------|--------------------|
| 9. | Mrs. SREEJI K S | HOUSE KEEPER |
| 10. | Mrs. SHIJO THOMAS | CLERICAL ATTENDANT |
| 11. | Mrs. ROSHNA P BASHEER | OFFICE ATTENDANT |
| 12. | Mr. SUNIL K K | DRIVER GR I |
| 13. | Mr. JOMON P A | DRIVER GR II |
| 14. | Mrs. SHYMA T K | COOK |
| 15. | Mr. SHIJUMON V K | WATCHMAN |
| 16. | Mr. SREEJITH P K | WATCHMAN |
| 17. | Mrs. USHA C K | FULLTIME SWEEPER |
| 18. | Mrs. AMMINI K G | PART TIME SWEEPER |

3. PROGRAMMES/FACILITIES

3.1 Physical Facilities

Govt. College of Nursing, Kottayam - Main Block (26435.74 Sqft)

- Ground Floor** - Principal's office, Vice Principal's room, Conference room, Office room, Faculty rooms and one Class room
- First Floor** - FON lab, two class rooms and 5 faculty rooms
- Second Floor** - One class room, Library and AV Aids Lab and and one faculty room
- Third Floor** - Seminar room, Examination hall cum Auditorium

Govt. College of Nursing Annexe (School of Nursing)(21707.97 Sqft)

- Ground Floor** - Faculty rooms, Conference hall, GNM class rooms, M.Sc (N) class rooms, Nutrition lab
- First Floor** - Post Basic Diploma in specialty Nursing class rooms, Skill lab, Computer lab, OBG lab, Child health lab & Community health lab and M.Sc Nursing Specialty class rooms.

Hostel: Separate hostel buildings are available for UG and PG students within the campus

Ladies Hostel (47505 Sqft) : B.Sc. Nsg & GNM Students reside in this hostel

New Hostel (31500 Sqft) : PG & PBDN Students and CNS interns stay here. A portion of the new hostel is separated for accommodating the male students.

Examination hall cum Auditorium and Library complex : 29000 Sqft

Auditorium (500 seats) - 11000 Sqft -

Library -18000 Sqft

3.2. Courses offered

| SL No | COURSES | DURATION | NO.OF SEATS | AFFILIATION |
|-------|--|--|---------------------------------------|---------------------|
| I | B.Sc. Nursing | 4 years (7 Semesters + 1 Semester Internship) | 60 + 6 EWS+ 4 PMSSS | INC KNMC KUHS |
| II | M.Sc Nursing a. Medical Surgical Nursing b. Child Health Nursing c. Psychiatric Nursing d. OBG Nursing e. Community Health Nursing | 2 Years | 6+1 EWS 4 4 4+1 EWS 4 | INC KNMC KUHS |
| III | Diploma in General Nursing & Midwifery | 3 Years | 30 | INC KNMC |
| IV | Post Basic Diploma in specialty Nursing a. Critical Care Nursing b. Neurology Nursing c. Cardio thoracic Nursing d. Neonatal Nursing e. Oncology Nursing | 1 Year | 6 + 1 EWS 4 4 + 1 EWS 4 4 | INC KNMC |
| V | PhD (Part time) | 5 Years | 6 (all streams) | KUHS MGU |

3.3 Courses of Instruction

I. B.Sc Nursing Degree Course

| Semester | Course Code | Course/Subject Title | Theory credits | Theory Contact hours | Lab/ Skill Lab credits | Lab/Skill Lab Contact hours | Clinical credits | Clinical Contact hours | Total credits | Total (hours) |
|----------|--------------|--|----------------|----------------------|------------------------|-----------------------------|------------------|------------------------|------------------|-------------------|
| First | ENGL 101 | Communicative English | 2 | 40 | - | - | - | - | - | 40 |
| | ANAT 105 | Applied Anatomy | 3 | 60 | - | - | - | - | - | 60 |
| | PHYS 110 | Applied Physiology | 3 | 60 | - | - | - | - | - | 60 |
| | SOCI 115 | Applied Sociology | 3 | 60 | - | - | - | - | - | 60 |
| | PSYC 120 | Applied Psychology | 3 | 60 | - | - | - | - | - | 60 |
| | N-NF-I 125 | Nursing Foundation I including First Aid module | 6 | 120 | 2 | 80 | 2 | 160 | 10 | 360 |
| | SSCC-I-130 | Self-study/Co-curricular | - | - | - | - | - | - | - | 40+40 |
| | TOTAL | | 20 | 400 | 2 | 80 | 2 | 160 | 20+2+2=24 | 640+80=720 |
| Second | BIOC 135 | Applied Biochemistry | 2 | 40 | - | - | - | - | - | 40 |
| | NUTR 140 | Applied Nutrition and Dietetics | 3 | 60 | - | - | - | - | - | 60 |
| | N-NF-II-125 | Nursing Foundation II including Health Assessment module | 6 | 120 | 3 | 120 | 4 | 320 | - | 560 |
| | HNIT 145 | Health/Nursing Informatics & Technology | 2 | 40 | 1 | 40 | - | - | - | 80 |
| | SSCC-II-130 | Self-study/Co-curricular | - | - | - | - | - | - | - | 40+20 |
| | TOTAL | | 13 | 260 | 4 | 160 | 4 | 320 | 13+4+4=21 | 740+60=800 |
| Third | MICR 201 | Applied Microbiology and Infection Control including Safety | 2 | 40 | 1 | 40 | - | - | - | 80 |
| | PHAR-I-205 | Pharmacology I | 1 | 20 | - | - | - | - | - | 20 |
| | PATH-I-210 | Pathology I | 1 | 20 | - | - | - | - | - | 20 |
| | N-AHN-I-215 | Adult Health Nursing I with integrated pathophysiology including BCLS module | 7 | 140 | 1 | 40 | 6 | 480 | - | 660 |
| | SSCC-I-220 | Self-study/Co-curricular | - | - | - | - | - | - | - | 20 |
| | TOTAL | | 11 | 220 | 2 | 80 | 6 | 480 | 11+2+6=19 | 780+20=800 |

| Semester | Course Code | Course/ Subject Title | Theory credits | Theory Contact hours | Lab/ Skill Lab credits | Lab/ Skill Lab Contact hours | Clinical credits | Clinical Contact hours | Total credits | Total (hours) |
|----------|--------------|--|----------------|----------------------|------------------------|------------------------------|------------------|------------------------|---------------|------------------|
| Fourth | PHAR-II-206 | Pharmacology II including Fundamentals of prescribing module | 3 | 60 | - | - | - | - | - | 60 |
| | PATH-II-210 | Pathology II and Genetics | 1 | 20 | - | - | - | - | - | 20 |
| | N-AHN-II-125 | Adult Health Nursing II with integrated pathophysiology including Geriatric Nursing - Palliative care module | 7 | 140 | 1 | 40 | 6 | 480 | 14 | 660 |
| | PROF-230 | Professionalism, Professional Values and Ethics including bioethics | 1 | 20 | - | - | - | - | - | 20 |
| | SSCC-II-120 | Self-study/ Co-curricular | - | - | - | - | - | - | - | 40 |
| | TOTAL | | | 12 | 240 | 1 | 40 | 6 | 480 | 12+1+6=19 |
| Fifth | N-CHN-I-301 | Child Health Nursing I including Essential Newborn Care (ENBC), FBNC, DFNCI and PLS, modules | 3 | 60 | 1 | 40 | 2 | 160 | - | 260 |
| | N-MHN-I-305 | Mental Health Nursing I | 3 | 60 | - | - | 1 | 80 | - | 140 |
| | N-COMH-I-310 | Community Health Nursing I including Environmental Science & Epidemiology | 5 | 100 | - | - | 2 | 160 | - | 260 |
| | EDUC-315 | Educational Technology/ Nursing Education | 2 | 40 | 1 | 40 | - | - | - | 80 |
| | N-FORN-320 | Introduction to Forensic Nursing and Indian laws | 1 | 20 | - | - | - | - | - | 20 |
| | SSCC-I-325 | Self-study/ Co-curricular | - | - | - | - | - | - | - | 20-20 |
| | TOTAL | | | 14 | 280 | 2 | 80 | 5 | 400 | 14+2+5=21 |

| Semester | Course Code | Course/ Subject Title | Theory credits | Theory Contact hours | Lab/ Skill Lab credits | Lab/ Skill Lab Contact hours | Clinical credits | Clinical Contact hours | Total credits | Total (hours) |
|----------|----------------------|---|----------------|----------------------|------------------------|------------------------------|------------------|------------------------|---------------|------------------|
| Sixth | N-CHN-II-301 | Child Health Nursing II | 2 | 40 | — | — | 1 | 80 | 3 | 120 |
| | N-MHN-II-305 | Mental Health Nursing II | 2 | 40 | — | — | 2 | 160 | 4 | 200 |
| | NMLE-330 | Nursing Management & Leadership | 3 | 60 | — | — | 1 | 80 | 4 | 140 |
| | N-MIDW-I / OBGN-335 | Midwifery/Obstetrics and Gynaecology (OBG) Nursing I including SBA module | 3 | 60 | 1 | 40 | 3 | 240 | 7 | 340 |
| | SSCC-II-325 | Self-study/Co-curricular | — | — | — | — | — | — | — | — |
| | TOTAL | | | 10 | 200 | 1 | 40 | 7 | 560 | 10+1+7=18 |
| Seventh | N-COMH-II-401 | Community Health Nursing - II | 5 | 100 | — | — | 2 | 160 | 7 | 260 |
| | NRST-405 | Nursing Research & Statistics | 2 | 40 | 2 | 80 (Project-40) | — | — | 4 | 120 |
| | N-MIDW-II / OBGN-410 | Midwifery/ Obstetrics and Gynaecology (OBG) Nursing II including Safe delivery app module | 3 | 60 | 1 | 40 | 4 | 320 | 8 | 420 |
| | | Self-study/Co-curricular | — | — | — | — | — | — | — | — |
| | TOTAL | | | 10 | 200 | 3 | 120 | 6 | 480 | 10+3+6=19 |

Semester I to Semester VII

One semester = 20 weeks X 40 hours per week = 800 hours

1 credit theory = 20 Hours

@ 1 hour per week per semester (1 Hr x 20 Weeks = 20 Hrs)

1 credit Practical/ Skill Lab/ Simulation lab = 40 hours

@ 2 hours per week per semester (2 Hrs x 20 Weeks = 40 Hrs)

1 credit clinical = 80 Hours

@ 4 hours per week per Semester (4 Hrs x 20 Weeks = 80 Hrs)

1 credit elective course = 20 Hours

@ 1 hour per week per semester (1 Hr x 20 Weeks = 20 Hrs)

Practicum (7 Semesters) Excluding Internship (Semester I to Semester VII)

Lab/skill lab/simulation lab – 600 (17%)

Clinical – 2880 (83%)

Total – 3480 (100%)

Lab/skill lab/simulation lab 17% of the total practicum planned

Note: Besides the stipulated lab and clinical hours, (i.e 17% of the total Practicum) a maximum of 13% (400-450 hours) from the clinical hours can be used in simulation lab / skill lab for skill lab/ simulation learning. This should not exceed 30% of total practicum hours (Lab and clinical together) in that subject.

Eighth Semester – Internship

| Semester | Course Code | Course/ Subject Title | Clinical credits | No of weeks | Clinical Contact hours |
|---------------------|--------------|---|---|-------------|------------------------|
| Eighth (Internship) | INTE 415 | Community Health Nursing | 1 credit = 88 Hrs) (4 hours x 22 weeks = 88 Hrs) | 4 | 192 |
| | INTE 420 | Adult Health Nursing | | 6 | 288 |
| | INTE 425 | Child Health Nursing | | 4 | 192 |
| | INTE 430 | Mental Health Nursing | | 4 | 192 |
| | INTE 435 | Midwifery/ Obstetrics and Gynaecology (OBG) Nursing | | 4 | 192 |
| | TOTAL | | | 12 | 22 weeks |

Internship:**One semester = 22 weeks X 48 hours per week = 1056 hours**

1 credit internship = 88 Hours @ 4 hours per week per Semester (4 Hrs x 22 Weeks = 88 Hrs)

Total Semesters = 8**Total number of course credits including internship and electives: – 156 (141+12+3)****Duration**

Duration of the program: 8 Semesters (4 years)

One Semester Plan for the First 7 Semesters: Semester I to Semester VII

Total Weeks per Semester : 26 weeks per semester

Number of Weeks / Semester for instruction : 20 weeks X 40 Hrs per week = 800 hours

Minimum Number of Working Days : 100 working days per Semester

@ 5 days per week. (5 × 20 weeks = 100)

| | | |
|------------------------------------|-----------|-----------|
| Vacation | : 3 weeks | } 6 weeks |
| Holidays | : 1 week | |
| Examination & Preparatory Holidays | : 2 weeks | |

Semester VIII (Internship)

Total Weeks per Semester : 26 weeks

Weeks available for internship (Semester VIII) : 22 weeks

(48 hours per week X 22 weeks = 1056 hours)

| | | | |
|------------------------------------|-----------|---|---------|
| Vacation | : 1 week | } | 4 weeks |
| Holidays | : 1 week | | |
| Examination & Preparatory Holidays | : 2 weeks | | |

Syllabus

| SEMESTER | THEORY | | LAB | | CLINICAL | | TOTAL | | Electives | |
|----------------------|--------|---------|-------|---------|----------|---------|-------|---------|-----------|---------|
| | Hours | Credits | Hours | Credits | Hours | Credits | Hours | Credits | Hours | Credits |
| I | 400 | 20 | 80 | 2 | 160 | 2 | 640 | 24 | 20 | 1 |
| II | 260 | 13 | 160 | 4 | 320 | 4 | 740 | 21 | | |
| III | 220 | 11 | 80 | 2 | 480 | 6 | 780 | 19 | | |
| IV | 240 | 12 | 40 | 1 | 480 | 6 | 760 | 19 | | |
| V | 280 | 14 | 80 | 2 | 400 | 5 | 760 | 21 | 20 | 1 |
| VI | 200 | 10 | 40 | 1 | 560 | 7 | 800 | 18 | | |
| VII | 200 | 10 | 120 | 3 | 480 | 6 | 800 | 19 | 20 | 1 |
| VIII (Internship) | -- | -- | -- | -- | 1056 | 12 | 1056 | 12 | | |

II. M.Sc. Nursing Degree Course

| First Year | Theory (Hrs) | Practical (Hrs) |
|-------------------------------|---------------------|------------------------|
| Nursing Education | 150 | 150 |
| Advanced Nursing Practice | 150 | 500 |
| Nursing Research & Statistics | 150 | 100 |
| Clinical Speciality-1 | 150 | 900 |
| Total | 600 | 1650 |

| Second Year | Theory (Hrs) | Practical (Hrs) |
|---------------------------------|---------------------|------------------------|
| Nursing Management | 150 | 200 |
| Nursing Research (Dissertation) | | 300 |
| Clinical Speciality | 150 | 1450 |
| Total | 300 | 1950 |

III. General Nursing and Midwifery Course (GNM) - 3 Years**First Year GNM**

| Subjects | Theory (hours) | Practical (hours) |
|---|-----------------------|-------------------------------------|
| Bio Sciences | 120 | |
| Anatomy & Physiology | 90 | |
| Microbiology | 30 | |
| Behavioral Sciences | 60 | |
| Psychology | 40 | |
| Sociology | 20 | |
| Nursing Foundations | 210 | 200 (lab) 724(clinic) (22 weeks) |
| Fundamentals of Nursing. | 190 | |
| First aid | 20 | |
| Community Health Nursing | 180 | |
| CHN -1 | 80 | |
| Environmental Hygiene | 30 | |
| Health Education & Communication Skills | 40 | |
| Nutrition | 30 | 320 8 weeks |
| English | 30 | - |
| Computer Education | 15 | 15 |
| Co-curricular activities | 10 | - |
| TOTAL | 625 (16 wks) | 1215 (30 wks) |
| | | 1840 hours |

Second Year GNM

| Subjects | Theory (Hrs) | Practical (hours) |
|------------------------------|-----------------------|------------------------|
| Medical Surgical Nursing -I | 120 | 800 (20 wks) |
| Medical Surgical Nursing -II | 120 | |
| Mental Health Nursing | 70 | 320(8 wks) |
| Child Health Nursing | 70 | 320 (8 wks) |
| Co-curricular activities | 20 | |
| TOTAL | 400 (10 weeks) | 1440 (36 weeks) |
| | | 1840 hours |

Third Year GNM

Part - I

| Subjects | Theory (Hrs) | Practical (hours) |
|------------------------------------|--------------------|----------------------|
| Midwifery & Gynaecological Nursing | 140 | 560 (14 wks) |
| Community Health Nursing - II | 90 | 160 (4 wks) |
| Co-curricular activities | 10 | |
| | 240 hours 6(weeks) | 720 hours (18 weeks) |
| | | 960 hours |

Part - II (Integrated supervised Internship)

| Subjects | Theory (hours) |
|--|------------------------|
| Nursing Education | 20 |
| Introduction to Research and statistics | 30 |
| Professional Trends & Adjustments | 30 |
| Nursing Administration & Ward Management | 40 |
| TOTAL | 120 hours |
| Clinical Areas | Clinical Hours/weeks* |
| Medical Surgical Nursing | 288 (6 wks) |
| Community Health Nursing | 288 (6 wks) |
| Child Health Nursing | 96 (2 wks) |
| Midwifery and Gynaecological Nursing | 384 (8 wks) |
| Mental Health Nursing | 96 (2 wks) |
| TOTAL | 1152 (24 weeks) |

IV. Post Basic Diploma in Speciality Nursing (1 Year)

| Subjects | Theory (Hrs) | Practical (hours) |
|---|------------------|------------------------------|
| Clinical Nursing I (inclusive of foundation Courses) | 155 Hours | Integrated Clinical Practice |
| Clinical Nursing II | 155 Hours | |
| Supervision & Management, Clinical Teaching, Elementary Research & Statistics | | 1280 Hours |
| (i) Supervision and Management | 30 Hours | |
| (ii) Clinical Teaching | 30 Hours | |
| (iii) Elementary Research & Statistics | 30 Hours | |
| Internship | | 160 Hours |
| Total | 400 hours | 1440 hours |

3.4 Scheme of Examination

I) BSc. NURSING

SEMESTER I

| S. No. | Course Code | Course | Assessment Marks) | | | | Total Marks |
|---------------|----------------------|--|-------------------|---------------------------|------------------------------|-------|-------------|
| | | | Internal Marks | End Semester College Exam | End Semester University Exam | Hours | |
| Theory | | | | | | | |
| 1 | ENGL-101 | Communicative English | 25 | 25 | | 2 | 50 |
| 2 | ANAT-105 PHYS-110 | Applied Anatomy & Applied Physiology | 25 | | 75 | 3 | 100 |
| 3 | SOCI-115 PSYC-120 | Applied Sociology & Applied Psychology | 25 | | 75 | 3 | 100 |

Note: The internal marks of the Nursing Foundations I Theory & Practical in the first Semester will be added to Nursing Foundations II Theory & Practical respectively in the Second Semester.
(Total weightage remains the same)

SEMESTER II

| S. No | Course Code | Course | Assessment (Marks) | | | | |
|------------------|---------------------------|--|--|---------------------------|------------------------------|-------|-------------|
| | | | Internal Marks | End Semester College Exam | End Semester University Exam | Hours | Total Marks |
| Theory | | | | | | | |
| 1 | BIOC-135 NUTR-140 | Applied Biochemistry and Applied Nutrition & Dietetics | 25 | -- | 75 | 3 | 100 |
| 2 | N-NF-I-125 N-NF-II-125 | Nursing Foundations (I & II) | 25 (average of Sem I - 25 & Sem II -25) | -- | 75 | 3 | 100 |
| 3 | HNT-145 | Health/Nursing Informatics & Technology | 25 | 25 | -- | 2 | 50 |
| Practical | | | | | | | |
| 4 | N-NF-I-125 N-NF-II-125 | Nursing Foundations (I & II) | 50 (Sum of Sem I-25 & Sem II-25) | -- | 50 | 3-5 | 100 |

SEMESTER III

| S. No | Course Code | Course | Assessment (Marks) | | | | |
|------------------|-------------|---|--------------------|---------------------------|------------------------------|-------|-------------|
| | | | Internal Marks | End Semester College Exam | End Semester University Exam | Hours | Total Marks |
| Theory | | | | | | | |
| 1 | MICR-201 | Applied Microbiology and Infection Control including Safety | 25 | -- | 75 | 3 | 100 |
| 2 | N-AHN-I-215 | Adult Health Nursing I | 25 | -- | 75 | 3 | 100 |
| Practical | | | | | | | |
| 3 | N-AHN-I-215 | Adult Health Nursing I | 50 | -- | 50 | 3-5 | 100 |

Note: The internal marks of Pharmacology I and Pathology I & Genetics in third semester will be added to the Pharmacology II and Pathology II & Genetics in the Fourth Semester (Total/weightage remains the same).

SEMESTER IV

| S. No | Course Code | Course | Assessment (Marks) | | | Hours | Total Marks |
|------------------|--|---|---|---------------------------|------------------------------|-------|-------------|
| | | | Internal Marks | End Semester College Exam | End Semester University Exam | | |
| Theory | | | | | | | |
| 1 | PHAR-I-205 PHAR-II-205 PATH-I-210 PATH-II-210 | Pharmacology & Pathology (I & II) and Genetics | 25 (average of Sem III: 25 & Sem IV: 25) | -- | 75 | 3 | 100 |
| 2 | N-AHN-II-225 | Adult Health Nursing II | 25 | -- | 75 | 3 | 100 |
| 3 | PROF-230 | Professionalism, Ethics and Professional Values | 25 | 25 | -- | 2 | 50 |
| Practical | | | | | | | |
| 4 | N-AHN-II-225 | Adult Health Nursing II | 50 | -- | 50 | 3-5 | 100 |

SEMESTER V

| S. No | Course Code | Course | Assessment (Marks) | | | Hours | Total Marks |
|------------------|--------------|---|--------------------|---------------------------|------------------------------|-------|-------------|
| | | | Internal Marks | End Semester College Exam | End Semester University Exam | | |
| Theory | | | | | | | |
| 1 | N-COMH-I-310 | Community Health Nursing I including Environmental Science & Epidemiology | 25 | -- | 75 | 3 | 100 |
| 2 | EDUC-315 | Educational Technology / Nursing Education | 25 | -- | 75 | 3 | 100 |
| 3 | N-FORN-320 | Introduction to Forensic Nursing and Indian Laws | 25 | 25 | -- | 2 | 50 |
| Practical | | | | | | | |
| 4 | N-COMH-I-310 | Community Health Nursing I | 50 | -- | 50 | 3-5 | 100 |

Note: Internal marks of Child Health Nursing I & Mental Health Nursing I of Semester V will be added to Child Health Nursing II & Mental Health Nursing II in both theory and practical respectively of Semester VI (Total weightage remains same)

SEMESTER VI

| S. No | Course Code | Course | Assessment (Marks) | | | Hours | Total Marks |
|------------------|-----------------------------|---------------------------------|---|---------------------------|------------------------------|-------|-------------|
| | | | Internal Marks | End Semester College Exam | End Semester University Exam | | |
| Theory | | | | | | | |
| 1 | N-CHN-I-301 N-CHN-II-301 | Child Health Nursing (I & II) | 25 (average of Sem V: 25 & Sem VI: 25) | -- | 75 | 3 | 100 |
| 2 | N-MHN-I-305 N-MHN-II-305 | Mental Health Nursing (I & II) | 25 (average of Sem V: 25 & Sem VI: 25) | -- | 75 | 3 | 100 |
| 3 | NMLE-330 | Nursing Management & Leadership | 25 | -- | 75 | 3 | 100 |
| Practical | | | | | | | |
| 5 | N-CHN-I-301 N-CHN-II-301 | Child Health Nursing (I & II) | 50 (Sum of Sem V: 25 & Sem VI: 25) | -- | 50 | 3-5 | 100 |
| 6 | N-MHN-I-305 N-MHN-II-305 | Mental Health Nursing (I & II) | 50 (Sum of Sem V: 25 & Sem VI: 25) | -- | 50 | 3-5 | 100 |

Note: Internal marks of Midwifery I theory and practical in Semester VI will be added to Midwifery II theory & practical respectively in Semester VII (Total weightage remains the same)

SEMESTER VII

| S. No | Course Code | Course | Assessment (Marks) | | | | Hours | Total Marks |
|------------------|---|--|---|---------------------------|------------------------------|-----|-------|-------------|
| | | | Internal Marks | End Semester College Exam | End Semester University Exam | | | |
| Theory | | | | | | | | |
| 1 | N-COMB-II-401 | Community Health Nursing II | 25 | -- | 75 | 3 | 100 | |
| 2 | NRST-405 | Nursing Research & Statistics | 25 | -- | 75 | 3 | 100 | |
| 3 | N-MIDW-I /OBGN-335 N-MIDW-II /OBGN-410 | Midwifery/ Obstetrics and Gynecology(OBG) Nursing (I & II) | 25 (average of Sem VI: 25 & Sem VII: 25) | -- | 75 | 3 | 100 | |
| Practical | | | | | | | | |
| 4 | N-COMB-II-401 | Community Health Nursing II | 50 | -- | 50 | 3-5 | 100 | |
| 5 | N-MIDW-I /OBGN-335 N-MIDW-II /OBGN-410 | Midwifery/ Obstetrics and Gynecology(OBG) Nursing (I & II) | 50 (Sum of Sem VI: 25 & Sem VII: 25) | -- | 50 | 3-5 | 100 | |

SEMESTER VIII (Internship)

| S. No. | Course Code | Course | Assessment (Marks) | | | | Hours | Total Marks |
|------------------|-------------|---|--------------------|---------------------------|------------------------------|-----|-------|-------------|
| | | | Internal Marks | End Semester College Exam | End Semester University Exam | | | |
| Practical | | | | | | | | |
| 1 | INTE 415 | Community Health Nursing | 100 | -- | 100 | 3-5 | 200 | |
| | INTE 420 | Adult Health Nursing | | | | | | |
| | INTE 425 | Child Health Nursing | | | | | | |
| | INTE 430 | Mental Health Nursing | | | | | | |
| | INTE 435 | Midwifery/ Obstetrics and Gynaecology (OBG) Nursing | | | | | | |

Exams in following subjects such as Communicative English (ENGL-101), Health/ Nursing Informatics and Technology (HNIT-145), Professionalism, Professional Values and Ethics including Bioethics (PROF-230), Introduction to Forensic Nursing & Indian Laws (N-FORN-320) shall be conducted as College exam and the marks obtained shall be sent to the University for Inclusion in the mark list.

II) MSc. NURSING DEGREE COURSE

| 1st year | Theory | | | Practical | | | Total |
|-------------------------------------|--------|----------------|----------------|-----------|----------------|----------------|-------------|
| | Hours | Internal Marks | External Marks | Hours | Internal Marks | External Marks | |
| Nursing Education | 3 | 25 | 100 | | 50 | 100 | 275 |
| Advanced Nursing Practice | 3 | 25 | 100 | | | | 125 |
| Nursing Research & Statistics | 3 | 25** | 100 ** | | | | 125 |
| Clinical Speciality -1 | 3 | 25 | 100 | 4 hrs | 100 | 100 | 325 |
| | | | | | | | 850 |
| 2nd year | Hours | Internal Marks | External Marks | Hours | Internal Marks | External Marks | Total |
| Nursing Management | 3 | 25 | 100 | | | | 125 |
| Dissertation Viva | | | | | 100 | 100 | 200 |
| Clinical Speciality -II | 3 | 25 | 100 | 4 hrs | 100 | 100 | 325 |
| | | | | | | | 650 |
| Total of Ist & IInd Year | | | | | | | 1500 |

III) GENERAL NURSING AND MIDWIFERY (GNM)

FIRST YEAR GNM

| Paper | Subjects | Total Marks | Internal Assessment | Council/ Board examination | Duration of examination (Hrs) |
|-------|--|-------------|---------------------|----------------------------|-------------------------------|
| I. | Bio Sciences | 100 | 25 | 75 | 3 |
| II. | Behavioral Sciences - Psychology - Sociology | 100 | 25 | 75 | 3 |
| III | Foundation of Nursing - Fundamentals of Nursing - First aid | 100 | 25 | 75 | 3 |
| IV | Community Health Nursing - CHN - I - Environmental Hygiene - Health education & Communication Skills - Nutrition | 100 | 25 | 75 | 3 |
| | Practical - I Fundamentals of Nursing | 100 | 50 | 50 | 3 |

SECOND YEAR GNM

| Paper | Subjects | Total Marks | Internal Assessment | Council/ Board examination | Duration of examination (Hrs) |
|-------|---|-------------|---------------------|----------------------------|-------------------------------|
| I. | Medical Surgical Nursing - I | 100 | 25 | 75 | 3 |
| II | Medical Surgical Nursing -II | 100 | 25 | 75 | 3 |
| III | Mental health Nursing | 100 | 25 | 75 | 3 |
| IV | Child health Nursing | 100 | 25 | 75 | 3 |
| | Practical - I Medical Surgical Nursing | 100 | 50 | 50 | |
| | Practical - II Child health Nursing | 100 | 50 | 50 | |
| | Practical - III* Mental health Nursing | 100 | 50 | 50 | |

Note : *(Only school examination, no council/ board exam)

*practical examination for psychiatric nursing is to be conducted after completion of

the clinical experience in psychiatric ward, and marks shall be sent to the council/board.

THIRD YEAR Part - I*

| Paper | Subjects | Total Marks | Internal Assessment | Council/ Board examination | Duration of examination (Hrs) |
|-------|---|-------------|---------------------|----------------------------|-------------------------------|
| I. | Midwifery & Gynecological Nursing | 100 | 25 | 75 | 3 |
| II. | Community Health Nursing - II | 100 | 25 | 75 | 3 |
| | Practical - I Midwifery | 100 | 50 | 50 | 3 |
| | Practical - II Community Health Nursing | 100 | 50 | 50 | 3 |

*Examination for Part - I will be conducted at the end of Third Year

THIRD YEAR Part - II (School Examination)

| Paper | Subjects | Total Marks | Internal Assessment | School Exam | Duration of Examination (Hrs) |
|-------|--|-------------|---------------------|-------------|-------------------------------|
| I. | Nursing Education and Introduction to Research and Statistics | 100 | 50 | 50 | 3 |
| II | Professional Trends & Adjustment, Nursing administration and Ward Management | 100 | 50 | 50 | 3 |

IV) POST BASIC DIPLOMA IN SPECIALTY NURSING COURSE

| Subjects | Int. Ass. Marks | Council Exam | Total Marks | Duration (in Hours) |
|--|-----------------|--------------|-------------|---------------------|
| A. Theory | | | | |
| Paper I- Clinical Nursing I | 50 | 150 | 200 | 3 |
| Paper II- Clinical Nursing II | 50 | 150 | 200 | 3 |
| Paper II- Supervision & Management Clinical Teaching, Elementary Research & Statistics | 50 | 150 | 200 | 3 |
| B Practical | | | | |
| Clinical Nursing (teaching and supervision to be integrated) | 100 | 100 | 200 | 3 |
| GRAND TOTAL | 250 | 550 | 800 | |

3.5 COURSE DESCRIPTION

A) BSc NURSING DEGREE COURSE (Affiliated to KUHS)

a) Admission

Application for admission to B.Sc. Nursing course can be registered only through online application. The provision for applying online is available at the website of www.lbscentre.kerala.gov.in

b) Eligibility Criteria/ Academic eligibility

The candidate should have passed Higher Secondary Examination conducted by Board of Higher Secondary Education, Kerala or Examination equivalent as approved by Kerala University of Health Sciences, Thrissur.

The candidate should have secured 50% marks in Physics, Chemistry, Biology and English put together.

c) Mode of selection

The Selection of students for the B.Sc. Nursing course shall be on merit basis, ensuring transparency and fairness. The process shall be decided by the competent authority approved by the Government of Kerala and Kerala University of Health Sciences.

d) Medium of Instruction

The medium of instruction and examination shall be in English.

e) Internal Assessment.

Periodic written ongoing examinations are distributed throughout each semester (minimum 2 sessional examinations per semester for each course). Marks of assignments, seminars, projects, attendance etc will be added as continuous assessment to the internal marks (specific weightage is given) and an internal assessment for competency will be conducted in semester VIII.

f) Attendance and course period

a) Duration of the BSc Nursing course shall be four years (8 semesters including internship in the last semester). Clinical practice is given based on respective practical hours in each years.

b) The candidate shall complete the stipulated course period as specified in the B.Sc Nursing course regulations to be eligible for the award of degree.

c) Each candidate should put in a minimum of 80% of attendance of the prescribed hours in each subject in theory and in practical separately wherever applicable in each semester to appear for the university examination. However a candidate shall complete 100% attendance in practical before the award of degree.

d) The Principal/Head of the institution shall submit attendance certificate for each students at the time of registration for examinations.

g) Condonation of shortage of attendance

The condonation of shortage of attendance of a candidate to a maximum of 10% for subject/subjects (theory or practical or both) can be granted once only during the entire course period. The Principal/Head of institutions are empowered to grant condonation for shortage of attendance on recommendation by the HOD under intimation to KUHS on genuine grounds only. A candidate must have to complete 80% of attendance in each of theory and practical wherever is applicable in order to be eligible in the university examination of the subject.

h) Leave, holiday etc.

As prescribed by Government/KUHS from time to time.

i) Transfer during course

Transfer to other institution within and outside the University under normal circumstances shall not be allowed during the course of study. However in exceptional cases within the University, the KUHS may apply discretion in this matter.

j) Duration permitted for completion of course

Duration of BSc Nursing course shall be four years, which is a credit and semester based program comprising of eight semesters including internship. The maximum period to complete the BSc Nursing course successfully shall not exceed twice the actual duration of the course (eight years).

Examinations**a) Schedule of Examinations**

Examinations shall be conducted as per the schedule approved by the Board of Examinations, KUHS, Thrissur.

b) Scheme of Examinations

The scheme of Examinations shall be as per the regulations of the B.Sc Nursing course. For every subject, Theory and Practical shall be considered as a single block. If a candidate fails any one of them, he/she shall have to re-appear for the subject (theory and practical together).

c) Conditions under which candidates are permitted to proceed to the next higher class.

The candidate shall have cleared all the previous university examinations before appearing for university exams, at the end of seventh semester. However candidates shall be permitted to attend the consecutive semesters. The candidate should clear all the previous examinations before appearing for final semester (eighth semester) examination.

d) Criteria for pass

Candidate who has secured a minimum of 50% marks in theory (for internal and university examination separately) and 50% marks practical (for internal and university examination separately) in a subject shall be declared to have passed in that subject.

Candidate who has secured a minimum of 50% marks in aggregate in a subject/paper having more than one sections shall be declared to have passed in all the concerned sections of that subject/paper.

A minimum of 40% marks shall be the pass mark in internal/college examination for communicative English and elective modules.

A candidate failing in either theory or practical of a subject has to reappear for both theory and practical of that subject.

A candidate who passed all the subjects (including theory and practical) from semester I to semester VIII and completed 80% attendance in theory and 100% attendance in practical in each subject shall be declared to have passed the BSc Nursing course.

e) Carry over benefit

The candidate should clear all the previous examinations before appearing for final semester (eighth semester) examination.

f) Grading of performance

Based on the performance, each student shall be awarded a final grade at the end of the semester for each course/subject. UGC 10 point grading system is used with pass grade modified.

| Letter grade | Grade point | Percentage of marks | Pass criteria |
|-------------------|-------------|---------------------|--|
| 0 (outstanding) | 10 | 100 | For nursing courses and all other courses Pass is at C grade (5 grade point) 50% and above. For English and elective Pass is at P grade (4 grade point) 40% and above |
| A+ (excellent) | 9 | 90.99-99 | |
| A (very good) | 8 | 80.99-89.99 | |
| B+ (good) | 7 | 70-79.99 | |
| B (above average) | 6 | 60-69.99 | |
| C (average) | 5 | 50-59.99 | |
| P (pass) | 4 | 40.49.99 | |
| F (fail) | 0 | | |

A semester grade point average (SGPA) shall be computed as weighted average of grade points obtained in all courses by the student during the semester excluding, Communicative English and elective modules. Cumulative grade point average (CGPA) shall be computed as weighted average of SGPA obtained in all semesters by the students during the course period. SGPA and CGPA are indicated in final grade in mark list/transcript showing grades of all 8 semesters and their courses/ subjects.

g) Declaration of class

- * A first class with distinction is awarded to all candidates who scored a CGPA of 7.500 and above.
- * A first class is awarded to all candidates who scored CGPA of 6.000 to 7.499 and above.

* A second class is awarded to all candidates who scored a CGPA of 5.000 to 5.999 and above.

* CGPA shall be reflected as failed for a student in case of failure, till he/she passed due subject.

First class/Distinction may be awarded irrespective of whether the candidate has appeared for regular/supplementary examination.

h) Declaration of rank

Ranks shall be awarded on the basis of final CGPA and aggregate of marks.

i) Internship

Internship is integrated as practice in the eighth semester of BSc Nursing programme. It includes intensive/practice/residency posting for 22 weeks (1056 hours) with 12 credits integrated in 5 specialty areas. A candidate should clear all previous examinations before appearing for seventh semester university examinations. However the candidate shall be permitted to attend the consecutive semester (internship).

j) Eligibility for award of degree

A candidate who passes entire subjects of the course will be eligible for the award of degree during the ensuing convocation. Degree is awarded by the concerned faculty of the university.

B) M.Sc. NURSING

(Affiliated to Kerala University of Health Sciences)

a. Admission

Annual admission for M.Sc(N) Programme should have prior sanction/permission from the Indian Nursing Council, Kerala Nurses and Midwives Council & University on the basis of Clinical facilities and teaching faculty.

b. Eligibility Criteria/Admission Requirements:

1. The candidate should be a Registered Nurse and Registered Midwife with Kerala Nurses and Midwives Council.
2. The minimum educational requirements shall be the pass of regular degree course in Nursing(B.Sc Nursing/ B.Sc(Hons.).Nursing/Post Basic B.Sc.Nursing),with minimum of 55% aggregate marks, from an institution which is recognized by Indian Nursing Council.
3. Minimum one year of experience after Basic B.Sc.Nursing is required. One year compulsory nursing service/internship after successful completion of four year B.Sc Nursing can be considered as experience.
4. Minimum one year of experience prior or after regular Post Basic B.Sc Nursing will be considered.
5. Candidate shall be medically fit.
6. Relaxation of marks for SC/ST candidate may be given as per State Government norms.

c. Mode of selection to the course

The selection of students for the course shall be on merit based/ entrance examination ensuring transparency and fairness, the process shall be decided by the competent authority and as approved by the Government and Kerala University of Health Sciences.

d. Medium of Instruction

The medium of instruction and examination shall be in English.

e) Duration of the course

Duration of the course is two years

| | |
|--------------------------------|---------------------|
| Weeks/year | : 52 weeks |
| Leave | : 3 weeks(20 days) |
| Examination | : 2 weeks |
| Total hours/week | : 48 hours |
| 48 hours x 47 weeks | : 2256 hours/ year |
| Total hours for 2 years | : 4512 hours |

f) Attendance and course period

- 1) Duration of the course is 2 years. The candidate shall successfully complete the stipulated course period as specified in the M.Sc Nursing course regulations, for award of Degree.
- 2) Candidate shall have 80% attendance of the prescribed hours in each subject for both theory and practicals separately wherever applicable, with minimum 50% of internal marks in each subject both in theory & practical. However 100% of attendance shall be completed for practical before the award of degree.
- 3) However, in case of subjects in which the instructional programme extend through more than one academic year and when there is no University examination in the subject for a particular year (i.e. non-exam going subjects), the attendance requirement shall not be less than 70% in Lectures and Practical/Clinical separately in the non-exam year. The Principal/Head of institution should ensure that the candidate has secured the minimum requirement of attendance in the non-exam going subjects before registering him/her for the University examination.
- 4) The Principal/Head of the institution shall submit attendance certificate for each candidate at the time of registration for examinations.

5) The candidate shall possess good conduct during the course of study.

g) Condonation of shortage of attendance

There is no provision for condonation of shortage of attendance for students of M.Sc Nursing programme. 80% attendance for both theory and practical separately are required for appearing University examination as per Statutory Council Regulations.

h) Leave, Holidays

365 days are working days for PG students. They have to attend clinical duty for 8 hours daily.

- Candidates can avail 20 days of leave per year and not more than 10 days at a time. All students are eligible for weekly off of one day. Thus a candidate is eligible to avail a maximum of 73 days per year inclusive of 20 days leave and weekly off.
- Any leave over and above 73 days including maternity leave in a year will have to be compensated by adequate extension of the duration of the course.
- In Govt. Nursing Colleges, leave rules which are periodically revised/ amended as per the direction of Director of Medical Education from time to time shall be applicable to the course.

Duty schedule

| | |
|--------------------|----------------------------------|
| Day duty time | - 7.30 am to 7.30 pm |
| Night duty time | - 7.30 pm to 7.30 am (if needed) |
| 7.30 am to 1.00 pm | - Clinical Duty |
| 1.00 pm to 2 pm | - Break |
| 2 pm to 4.30 pm | - Class |
| 5 pm to 7.30 pm | - Evening duty |

Examinations

a. Schedule of Examinations

Examinations shall be conducted as per the schedule approved by the Board of Examinations, KUHS, Thrissur.

b. Scheme of Examinations

The Scheme of Examination shall be as per the regulations of the M.Sc Nursing course. For every subject, theory and practical shall be considered as a single subject, if a candidate fails in any one of them, he/she shall have to re-appear for the subject(theory and practical together).

c. Thesis/Dissertation for the PG courses

Completed Synopsis shall be submitted to the University at the end of 9th month of the 1st year of the course through proper channel along with the prescribed fees. Thesis/ Dissertation shall be submitted to the University at the end of 9th month of 2nd year. Evaluation of thesis/ Dissertation shall be done as per the course regulations. The candidate shall be permitted to register for the final year examination only after the submission of dissertation.

d. Conditions under which candidates are permitted to proceed to the next higher class

Candidates are permitted to proceed to the next higher class even if he/she is failed in a subject/subjects in the University examinations. However the candidate shall have to pass all the examination in the 1st year to appear for the 2nd year M.Sc Nursing examination.

e. Criteria for pass

* Candidate who has secured a minimum of 50% marks in theory(for internal and university examination separately) and 50% marks in practical, (for internal and university examination separately) in any subjects, shall be declared to have passed in that subject. Candidate shall obtain minimum 50% marks for dissertation and viva.

* If a candidate fails in either theory or practical he/she has to appear for both theory and practical of the subject.

- * The candidate shall have passed all the examinations of 1st year to appear the 2nd year examination for M.Sc Nursing.

f. Criteria for promotion

All candidates including candidate who fails in any subject/ subjects shall be permitted to continue the studies into the 2nd year. However, the candidate shall not be allowed to appear for 2nd year examination till such time that he/she passes all subjects of the 1st year M.Sc Nursing examination.

g. Carry over benefit

- A candidate having 80% attendance in the theory and practical in all the subject and minimum required internal assessment marks are eligible for entry in to the next year.
- The student become eligible for writing the final examination only after passing all subjects of previous year.
- The maximum period to complete the course successfully shall not exceed double the duration of the course(four years).

h. Declaration of class

First Class/ Distinction shall be awarded irrespective of whether the candidate has appeared for regular/supplementary examinations.

| | |
|------------------|------------------------------|
| Below 50% | Fail |
| 50% to below 60% | Pass with Second Class |
| 60% to below 75% | Pass with First Class |
| 75% and above | First Class with Distinction |

i. Declaration of rank

- Ranks shall be on the basis of aggregate marks of all the University regular examinations of the M.Sc Nursing. Only those candidate who have passed all the examinations in the regular University examination and completed the course within the minimum prescribed course duration alone shall be considered for rank.
- Total number of students registered in the final year examination shall be specified on the rank certificate.

j. Attempt/Chance : If a student registers for an examination and attend none of the papers of the examination, that appearance shall not be considered as an attempt/ chance.

k. Partial appearance in Examinations

Partial appearance is permitted in all the University examinations, provided the candidate satisfies 80% attendance in all subjects(theory and practical separately) of the respective examination, including the subjects in which the candidate is not appearing or eligible. Such candidate shall not be eligible for the award of rank.

l. Condonation of Break of Study

If a candidate is not attending the college for more than Six months, he/she on the recommendation of the Head of the Institution shall get permission from the University for re-joining with junior batch. The period of break of study thus condoned shall be excluded while calculating the maximum period prescribed for passing a course under the KUHS regulations. Condonation of Break of study shall be considered strictly as per the condition stipulated in the norms of the University.

m. Eligibility for Award of Degree

A Candidate who passes entire subjects of the course shall be eligible for the award of Degree during the ensuing convocation. Degree is awarded by the concerned Faculty of the University.

C) GENERAL NURSING AND MIDWIFERY COURSE

| | | | | | | | | |
|--|---------------------------|-----------------------------|---|---------------------------|---|--|---------------------|--|
| Course duration | - | 3 Years | | | | | | |
| Weeks Available | - | 52 weeks | | | | | | |
| Vacation | - | 4 weeks | | | | | | |
| Examination (including preparatory) | - | 2 weeks | | | | | | |
| Available weeks | - | 46 weeks | | | | | | |
| Hours per week | - | 40 hours | | | | | | |
| Hours available per academic year (1st & 2nd Year) | - | 46 wks × 40 hours) x 2=3680 | | | | | | |
| Hours available for 3rd Year (Part I) | - | 960 (24 wks× 40hours) | | | | | | |
| Internship (Part II) | - | 1248 (26 wks × 48 hours) | | | | | | |
| <table border="0" style="margin-left: 40px;"> <tr> <td style="font-size: 3em; vertical-align: middle;">{</td> <td style="padding-left: 10px;">3rd Year 2 weeks vacation</td> <td style="font-size: 3em; vertical-align: middle;">}</td> </tr> <tr> <td></td> <td style="padding-left: 10px;">2 weeks Examination</td> <td></td> </tr> </table> | | | { | 3rd Year 2 weeks vacation | } | | 2 weeks Examination | |
| { | 3rd Year 2 weeks vacation | } | | | | | | |
| | 2 weeks Examination | | | | | | | |
| Total | - | 5888 hours | | | | | | |

Eligibility for Admission to Examination

A candidate shall be eligible for the admission to the state Council / Board of Examination if the Principal of the school certify that:

- a. She / he has completed not less than eleven months of the course
- b. A candidate must have minimum of 80% attendance (irrespective of the kind of absence) in theory and practical in each subject for appearing for examination.

The diploma shall not be awarded to the candidate till she / he has completed the clinical / field requirements.

- c. A Candidate must secure 50% marks in internal assessment separately in each theory and practical.
- d. The record of practical experience is complete.
(The Principal shall send to the Council / Board, the internal assessment for each subject, i.e. both theory and practical (S) before the start of the examination along with the examination form).

GRADING OF EXAMINATION

Examination shall be graded on aggregate marks of the entire three years of the training programme, as follows:

| | | |
|-----------------|---|---------------|
| Distinction | - | 80% and above |
| First Division | - | 70% to 79% |
| Second Division | - | 60% to 69% |
| Pass | - | 50% to 59% |

D) POST BASIC DIPLOMA IN SPECIALTY NURSING

The examination to be conducted by the State Nursing Registration Council / State Nursing Exam Board.

GRADING OF EXAMINATION

In order to pass, a candidate should obtain at least 50% marks separately in internal assessment and external examination in each of the theory and practical examination.

| | | |
|----------------|---|-----------------|
| a) < 60% | - | Second division |
| b) 60% - < 75% | - | First division |
| c) 75% & above | - | Distinction |

students will be given opportunity of maximum three attempts in examination for passing

3.6 SCHOLARSHIPS AND STIPENDS

Various **scholarships** are available for students based on merit and income

1. **e –Grantz scholarship for SC/ST/OEC/OBC(H) students**

Students belonging to these communities are eligible for this scholarship irrespective of annual income. Yearly Lump sum grant (LSG) for BSc Nursing students is 1200 Rs for SC/ST Category and 1000 Rs for OEC and OBC(H). Post Basic /MSc Nursing students will get 1900 Rs and GNM students will get 1600 Rs.

Additionally Pocket money of 200 Rs monthly will be provided

ABL (Mess bill) of maximum 3500 Rs per month

2. **Scholarships (e-grantz) is given to SEBC & forward caste students.**

SEBC & forward caste category students whose parent's annual income is less than Rs. 1,00,000/- (one Lakh) can apply for the scholarship. The details are available at www.e-grantz.kerala.gov.in

3. **Merit Cum Means Scholarship (MCMS) for all the minority community students whose parent's income is less than 2.5 lakhs per year. The details are available at www.momascholarship.gov.in**

Stipends:

M.Sc Nursing students are eligible for stipend of Rs. 17,500/ per month on executing a bond to the effect that they would serve the Government for a period of one year after the completion of the course if Govt. requires. Post Basic Diploma in Specialty Nursing students are eligible for stipend of Rs. 7,000 per month.

4. DISCIPLINE AND RULES**4.1 General Rules:**

- Working hours: The class and clinical hours are from 8am to 5pm for all students except M.Sc Nursing students, whose duty hours are from 7.30am to 7.30pm. The college office functions from 10am to 5pm.
- Students are required to observe order and silence at all times in the college especially during working hours.
- Students are forbidden to address higher authorities or Government directly. Communication intended for higher authorities must be submitted through Principal, which will be forwarded if she/he considers it desirable.
- Students are forbidden to take any active part in political agitation against the authority or the Government. Students are prohibited from organizing any meeting or entertainment activities in the college or collecting money without the permission of the authority.
- Students are not permitted to go to other colleges to take part in acts of indiscipline such as organizing demonstrations/strikes etc.
- Students are forbidden from affixing posters, displaying material and other articles on the walls of the college building and its premises without prior permission.
- Mobile phones are prohibited in the College Campus.
- Students should wear identity card in the Campus.

4.2 Rules related to attendance and leave

- Students should be punctual for theory classes, practical sessions and clinical duties.
- Students are expected to be present in the classroom, five minutes before the beginning of classes.
- No students shall be absent from class unless such absence is satisfactorily reported.
- Leave application should be submitted to the Principal through Class teacher before availing the leave and should state clearly the ground for the leave, number of days and the dates for which leave is required.
- If unavoidable circumstances occurs it should be intimated to class teacher through telephone.

4.3 Library rules:

- Library will be kept open from 10am to 5pm on all working days.
- Library is for the use of the students and staff of this college.
- Personal belongings and lab coats will not be permitted inside the library.
- Books are issued to the students for a period of 14 days.
- Each student is permitted to take three books at a time.
- A fine of Rs.1/- per day will be collected for late returning of books.
- Identity card is compulsory for getting access to the library.
- Complete silence must be maintained in and near the library.
- Students should not bring mobile phone or any electronic instruments inside the library.
- Enter your name and sign in the register kept at the entrance counter before entering library.

- Readers are not allowed to bring their personal books or any printed materials inside the library.
- Readers should not talk or discuss as they may disturb other readers. Reading hall is meant for individual study and research only.
- If the book is lost or damaged by the student or if the pages are missing from the books , the borrower will be required to replace the book with a new copy or pay triple the cost of the book.
- Before borrowing the books, library members must check the books properly and if any damage is identified should be reported to librarian/ library staff.
- Computers in the library should be used for academic purpose only.
- Reference books, thesis works, journals and examination question papers will not be lent out.
- Photocopying facility available in the Library is only for journal articles
- The librarian may call back any book from any members at any time and the member shall return the same immediately

4.4 Hostel Rules:

The ladies hostel is located in the college compound about hundred meters away from the college of nursing. The ladies hostel is a three storied building which provides accommodation for about 300 students of both B.Sc nursing and General nursing programme.

The Principal of College of Nursing is the warden of the hostel. Hostel is under the control of Principal and managed by Asst .warden who is assisted by a team consisting of housekeepers , cleaners, and watchman.

The inmates of the hostel should strictly follow the rules and

regulations of the hostel. If they violate the rules they shall be removed from the hostel by the authorities concerned. There is a hostel management committee which consists of Principal (warden), Assistant warden, Professors, Housekeepers, Hostel secretary, Mess secretary and two representatives of each class (BSc Nursing, GNM). The committee shall meet once in three months. The general body meeting will be conducted as and when necessary and should be attended by all inmates.

A. ADMISSION

Those who seek admission should submit the application in the prescribed form

Duly filled application in duplicate signed by the student and parent has to be submitted to the principal. One form will be kept in the college office and the other one in the hostel.

On admission students should pay Rs. 1250 as mess advance (refundable) and Rs. 250 as Mess deposit and Rs. 500 as hostel establishment fees which may be subject to change from time to time. It will be utilized for the maintenance of the hostel.

Rooms will be allotted at the discretion of the Warden / Asst. Warden based on the seniority of applicant and distance from home. Within ten days of allotment room has to be occupied by the students otherwise the admission will be cancelled. Each room accommodates 2-3 students. Students will be shuffled as and when required.

B. GENERAL RULES FOR INMATES

All residents must maintain standards of behavior expected of students of a prestigious institution. They are expected to behave courteously and fairly with every one both inside and outside the campus. Students are forbidden from making any personal dealings with the cleaners/ part time sweepers / security personnel or other hostel employees.

The inmates have to strictly follow rules of modesty and decorum in dress in the hostel.

- * All residents are required to carry their identity card issued by the college with them
- * Students shall not participate in any anti-national, anti-social activities inside or outside the hostel campus.
- * Students are expected to keep their belongings like jewelry, costly items, money etc under safe custody and at their own risk.
- * Complete silence to be observed during study time and night rest. All students should sleep in the rooms allotted to them.
- * Do not indulge in any activities which interfere with the learning of students like reading aloud, singing loudly, keeping music loud etc. Do not use abusive language.
- * Do not play games inside the room or in the corridor of the hostel.
- * Do not conduct parties of any kind inside the room or in the corridor. Meetings of any kind has to be conducted in the dining room or in hostel premises after getting prior permission from the warden or Asst. warden. Creating groups based on religion, caste and language is strictly prohibited in the hostel. Participation in political meetings, propagandas and processions are strictly prohibited. Any students indulging in these activities will be expelled from the hostel
- * Residents should not keep and use television or other gadgets like blue tooth speaker in hostel rooms or in common places inside the hostel.
- * Students can watch TV in the common TV room provided in the hostel.
- * Students should not download , view and share copy righted cinemas and videos using their laptops/ mobile phones in side the hostel. Violations of rules in this regard will be considered serious and disciplinary actions will be taken
- * Do not use own vehicles in the campus.
- * Pets are not allowed in the hostel. Do not give food to stray dogs and cats in hostel premises

* Students must vacate the rooms after the completion of their course with proper intimation to the office. Students should not vacate the hostel without the knowledge of the authorities concerned (House keeper and Asst. warden/Warden) All dues should be remitted to obtain no dues certificate from the hostel. If any student desires to get admission to hostel again should get the prior permission from the warden.

* Students suspended from the college as part of disciplinary procedures will be expelled from the hostel.

* Day scholars are allowed to enter the hostel only after obtaining permission from authorities

C. INSTRUCTIONS REGARDING ROOM MAINTENANCE AND CARE

* The rooms, common areas and surroundings should be kept neat and tidy. Discarded materials and papers should not be thrown out in rooms, terrace and premises. The rooms, doors etc should not be disfigured by writing, sticking posters etc.

* Avoid wasting of water and electricity. Ensure that the taps are closed properly after use. Switch off fans and lights when not in use.

* Keep toilet and bathrooms neat. Students should dispose the waste safely in the container provided for the purpose.

Leakage of water in the bath/rest rooms and tanks should be immediately reported to the house keeper

* The news papers and other magazines should not be taken from the reading area to the rooms for reading.

* Cooking is not allowed in the rooms. A stove is provided in the mess hall for heating water.

* Clothes should be dried only in the drying place.

* The inmates are not allowed to use any additional furniture or equipments without permission.

* Inmates are not allowed to move any furniture or fittings from one room to another.

- * Electric fittings/personal furniture should not be used without permission.
- * Anybody destroying the hostel property will be fined or punished. There is separate prayer rooms for students belong to all religions
- * Inmates are not permitted to conduct any meeting in the hostel without the permission of the Asst warden/Warden.
- * All intimations should be done through Asst warden

D. HOSTEL TIMING

All inmates are expected to be in the hostel by 6.30 pm, unless they have obtained a late pass for the same in writing from the Asst. warden.

Day and night roll register is maintained .House keeper / Hostel secretary is authorized to take roll call.

In the morning hours , inmates are expected to be in uniform for roll call 15 min prior to duty time

Time for roll call is 7.30 am – 7.45 am in the morning. The first bell at 7.30 am ,second bell at 7.40 am for English news paper reading /birthday wishing and third bell at 7.45am for leaving the hostel for the duty.

The late comers should enter their names in the register and it will be reported to the principal.

Night roll call at 7 pm -7.30 pm in the evening. Inmates should be physically present for roll call

8 pm -11 pm is the compulsory study time, silence to be maintained during study time.

If any inmates found to be missing, the matter has to be reported to the warden /Asst warden immediately

Any student found in outside campus areas at late night times, out of bound areas are liable to be questioned / checked by the civil and police authorities and the institute /hostel authorities will not be responsible for any such action taken against such student for violation of any law and order.

E. OUT PASS FOR STUDENTS

A separate out pass book is maintained in the hostel. Students are allowed to avail outpass any day of the week from 4pm to 6.30 pm. Students have to write in the outpassbook the time of leaving and returning to hostel. For out pass seeking students, they are not permitted to go alone and no out pass is sanctioned after 6.30 pm. Special sanction is to be obtained by the students when they need to attend any programme after 6.30 pm.

Written permission to be obtained from the warden or asst warden for attending any functions or programmes during holidays. Students are not allowed to go out wearing uniform.

Student who are living in the hostel and who wish to stay with their sick parents in the Medical College hospital should personally get permission from the warden /Asst warden if it is really needed. Under any circumstances they should not leave the hostel before they are permitted to do so by the warden or Asst warden.

F. HOME PASS FOR BSC STUDENTS

For getting home pass the students have to write in the register meant for this and house keeper countersigns the request. On returning to hostel, students should enter the time and put signature in the register. Special permission has to be obtained from class coordinator /Asst. Warden/ Warden for going home during other holidays and occasions.

Home pass is allowed on 2nd Saturdays of every month. They can leave the hostel on Friday evening and should come on Sunday evening. No students are permitted to go home if they did not write in the home pass register in time. The students who cancelled home pass after writing in the home pass register should inform house-keeper in time.

No students are permitted to go to other students home without the permission of their parents and warden /Asst warden.

The students do not come back to hostel in time, their parents should inform the matter to the house keeper and they should meet their class coordinator /Asst warden before entering the hostel. The students who want to go home urgently (death of a close relative or in any other emergency) may get permission from Warden/ Asst warden after duly informing to the class coordinator .Students are allowed to go home with parents or any other relative authorized by parent in case of emergency.

First year students are allowed to go with their parents only, during initial times and parents have to take special permission if they have to be send alone or with other students.

FOR GNM STUDENTS

Since GNM students are having one month vacation, they are permitted to go home as per the days of vacation allotted to them and during National and religious holidays. Permission will be granted as per the recommendation of the class coordinator.

First year students are allowed to go with their parents only and parents have to give special permission letters if they have to be sent alone or with other students.

G. HOSTEL MESS

The mess is run on contract basis at the rate of Rs 100/- per day which will be subjected to change as needed. Hostel mess is compulsory for students. Food via online delivery is banned in the hostel.

Do not waste food

Follow the mess timings written in the notice board

The inmates are not expected to take food from the dining hall to their rooms. Food can be taken to room for sick students after informing house keeper

(Considering covid circumstances students are now allowed to take food to their rooms and have it in room rather than eating in the mess hall.)

If there is any complaint regarding mess it should be brought to the notice of the warden or Asst warden.

Inmates are not expected to enter the kitchen and give direction to the kitchen staff.

Students should have their own plate and glass to take meals.

Students should tie up their hair and should be in modest dress while entering mess hall .

They should maintain a queue for getting meals and keep silence in the mess hall.

Those who want veg/non veg should inform the mess secretary in advance and avoid wasting of food.

Put the plate and glass in the plate rack after washing .

All the students should leave the mess hall at 7.30 am in the morning and 8.00 pm in the evening.

H. RECREATION FACILITY

Students are provided with recreational facility like caroms and television kept in the dinning hall.

Students can watch television during the day time on holidays without causing disturbance to others.

Outdoor games :there is facility for outdoor games in the hostel campus or in the playground constructed near College annexe.

I. SICKNESS REPORTING

If any one falls sick it should be immediately reported to the house keeper. Students should enter her name in the register kept for that purpose. The house keeper will inform the matter to the Asst .warden

Student can approach house keeper /Asst.warden/class coordinator to get the medical help.

If the students get sick in the college , house keeper or Asst.warden /Class co ordinator may be informed and they will

arrange senior students to accompany the sick student to medical college hospital and get the treatment.

The student may take rest in the sick room till recovery. Food may be given in the room, if needed.

If students falls sick and remain in the hostel they should submit the leave letter forwarded by the house keeper to the class co-ordinator

The parents /guardian will be informed if students get admitted in the hospital and parents should take care of their children while in the hospital.

J. FACILITIES FOR MAKING PHONE CALLS

Students are allowed to use their mobile phones in the hostel.

If they have to make urgent phone calls they can also use hostel mobile phone.

They are not allowed to keep mobile phones with them while going to classroom and clinical areas.

Students are allowed to take mobile phones if they are going to hospital for treatment

Class representatives are allowed to take mobile phones with the permission from the class coordinator to arrange external classes or for project purpose.

K. STUDY TIME

Students can utilize the central courtyard which is now converted in to study hall ,own rooms, ,front veranda of every floor for study purpose.

They should keep strict silence during study timings.

Students have to complete daily assignments and study the daily portions.

Students have to keep the doors of their rooms opened if they are studying in their rooms during 8.00 pm-11.00 pm.

Asst .warden or house keeper may randomly supervise the students during their study timings

During study time no one is allowed to indulge in other activities.

L. HOSTEL FEES

All the students should pay the rent, establishment fee and electricity charge ,mess fee etc before **fifth of every month**. Fine will be collected for late payment.

All inmates have to pay an amount of Rs 300/ as an establishment charge and the amount is subjected to change as and when needed.

Electricity charges are to be paid every month as per bill(total amount divided by the number of inmates)

The room rent for students is Rs 50/- per month and it is to be paid in the college office before 10th day of every month.Day scholars can stay in the hostel on emergency situations on payment of Rs 15+Mess fee.

Mess fee (Rs 100/-day) for the month (which is subjected to change as needed) are to be paid before 5th of every month.

M. VISITORS

The house keeper will prepare the list of visitors who are authorized by parents at the time of admission to the hostel. Visitors belong to the list are only allowed to visit the students.

Visitors are allowed between 9 am -6 pm on Sundays and all holidays.

Visitors are permitted only in the place provide for the purpose .Every visitor shall make the following entries in the book provided for that purpose name of the visitors, address, relationship with the student and his/her sign.

Maximum time allowed for each visitor is only 45 min.

Parents, relatives and alumni are not allowed to go to the room of students.

The students are not allowed to spend time with the parents or relatives of other students.

N. USE OF VISITORS ROOM

There is a visitor's room which is built in front of the hostel. It is mainly for use of mothers coming from far away. It is mainly for toilet facility and for having food they brought from home .

Those who use the visitors room for night stay in case of sickness of students , should enter the details in the visitors register .Student's female relatives are only allowed to stay in the visitor's room . Students should get prior permission from the house keeper by writing a request.

The visitors room to be kept neat and tidy after the use and the keys to be handed over to the house keeper immediately.

Students are not allowed to take food from the mess to their parents.

O. HOSTEL EXECUTIVE COMMITTEE

There is a hostel executive committee consists of hostel secretary , mess secretary, mess and hostel representative from all batches.

They are also responsible for the hostel maintenance ,cleanliness of the hostel and discipline of the hostel. Monthly meeting is held to discuss any issue and problems.

Repairs in the rooms or any replacement are to be written in the complaint book and to be informed in time to house keeper.

P. ANTI RAGGING MEASURES

Ragging in any form inside or out side the hostel is considered as a criminal offence and if anyone found indulging in ragging, the matter will be reported to the police and students shall be expelled from the hostel.

As per legal perspective ragging is a criminal and non-bailable offence. Display of noisy disorderly conduct, doing any act which causes or is likely to cause physical or psychological harm or raise apprehension or fear, shame or embarrassment to a student including teasing, abusing, playing practical jokes on or causing hurt to such student or asking the students to do any act or perform something which such student will not in ordinary course be willing to do, will be treated as ragging

There is an anti ragging committee which takes precautions to prevent any sort of ragging issues. The first year students are specially protected from any sort of harassments. Special timing are given to students for mess. They are accompanied by house keeper when they are coming and going from college. They are not allowed to interact with senior students in the first three months. The delegated members from anti ragging committee visits hostel for the first three months to make sure that there are no ragging issues.

Q. COMPLAINTS AND REPRESENTATIONS

Suggestion box is kept in the hostel. Students can write and drop their suggestions or complaints regarding quality of services and facilities provided in the hostel in the box. Anonymous letters may not be considered. Students can mail (grcgcnk@gmail.com) their grievances through the email ID

Parents can enter suggestions in the suggestion book maintained at the hostel.

R. DISCIPLINARY ACTION

The rules and regulations are formulated for the safety and benefit of the inmates and for the effective management of the hostel. The warden / hostel monitoring and maintenance committee members may enter any room for inspection at any time of the day or night

Disciplinary action will be taken if any inmates violates the rules and regulations depending on the gravity of the act. The forms of punishment can be as follows:

Written apology, Fine, Suspension and Expulsion from the hostel - The warden will have the right to refuse admission to /expel any applicant without assigning any reason or for gross violation of rules or misconduct by the student

Declaration by the student

I _____ have read and understood the rules and regulations of the hostel and I agree to abide by them without fail. I am aware that violation in any form will lead to appropriate disciplinary actions against me

Name and Signature of the student

Name and Signature of the parent/guardian
(If guardian, mention the relationship)

Address

Place

Date

5. DRESS CODE/ UNIFORM

All students shall come to the college properly and neatly dressed. Dress code is churidar for girls and pants and shirt for boys. Students have to wear prescribed uniform along with the identity card, while they are on duty in the clinics.

B.Sc Nursing Course

Girls: Sapphire green churidar and white overcoat

Boys: Sapphire green shirt, black pants, black shoes and white overcoat

M.Sc Nursing course

Girls: Light pink churidar and white overcoat

Boys: White shirt, black pants, black shoes and white overcoat

GNM course

Girls: White churidar and white overcoat

Boys : White shirt, white pants, black shoes and white overcoat

Post Basic Diploma Nursing course

Girls: Grey churidar and white overcoat

Boys: Grey shirt, black pants, black shoes and white overcoat

6. STUDENT WELFARE ACTIVITIES

Health record for individual student is maintained which is designed to contain a summary of the student's previous medical history and a complete record of his/her health during the collegiate period.

Guidance and counselling for needy students are provided by the teaching faculty. Personality development programmes are organised from time to time. Co-curricular training programmes are conducted periodically.

College day, Sports day, Arts festival and other festivals such as Onam, Christmas etc. are celebrated in the college which provides facilities for cultural and recreational activities.

7. COMMITTEES AND ASSOCIATIONS**i) Standing Committees**

The standing committees are constituted for the proper functioning of the academic and co-curricular activities.

Various standing committees functioning in the college are as follows:

- a. Curriculum committee
- b. Staff development committee
- c. Library committee
- d. College development committee
- e. Social committee.
- f. Research committee
- g. Hostel Monitoring and Maintenance committee
- h. Quality Assurance Committee -This committee is constituted for maintaining accreditation standards for Quality Assurance in our college for attaining QAS from KUHS Mrs. Marykutty Mathew and Dr. Rakhi Manjooran are nodal officers in charge

ii) Anti-ragging committee

Ragging is prohibited within the campus and an anti-ragging committee is constituted. Principal is the Chairman, Professors and all Class teachers are the members of the committee. Besides the faculty, PTA representative, NGO representative and the local police officer are also members of the committee. Anti ragging squad is also functioning in the campus. All teachers, housekeepers and student representatives are the members of the squad.

iii) Staff development and Continuing Nursing Education (CNE) cell

The faculty of this college are provided with opportunities for attending various workshops, seminars and conferences organized by various institutions/agencies in and outside the State. Staff development programmes are conducted every month. The programme aims at updating the knowledge of teachers with recent advances in nursing, medical and allied fields.

iv) Parent Teacher Association (PTA)

The association facilitates a common platform for the teachers and parents for the smooth functioning of the college. The Principal of the college is the patron and the forum consists of president, vice-president, secretary, treasurer, class co-ordinators, asst. warden and the parent representatives from all the batches. The executive committee meets once in three months and as and when necessary. The general body meeting is convened once in a year.

v) Trained Nurses Association of India (TNAI)

It is a national level organization for the trained nurses in India. The Association was established in 1908 to uphold the dignity and honour of Nursing Profession. All the teachers, post graduate students and post basic diploma students are the members of this organization. It conducts unit, zonal, state and national level conferences for the members.

vi) Kerala Government Collegiate Nursing Teachers' Association (KGCNTA)

All the teachers of Government Colleges of Nursing shall be the members of this association. This association directs all its activities to keep up the standard of nursing profession and boost up the morale of its members at par with other professions.

vii) Global Fund for AIDS, Tuberculosis and Malaria (GFATM) Project

The project was started in India in 2008 supported by WHO and Indian Nursing Council. This college was a training centre of GFATM from 2009 onwards. This project aimed at strengthening and capacity building of 55 nursing training institutes and training of 90,000 nurses in India on HIV/AIDS and ART within a period of five years (2008-2013). Later GFATM Project was extended till March 2015 focused on training of Nurses and ANM on HIV/AIDS and Tuberculosis.

Govt. College of Nursing, Kottayam was a recipient of this project and organized training programmes for staff nurses and ANM regarding HIV/ AIDS and Tuberculosis from the four districts of Kerala namely, Kottayam, Thrissur, Ernakulam and Idukki and trained more than six thousand nurses of Govt and Private sector.

8 STUDENT ORGANIZATIONS

i) College Union

College union is formed in Govt. College of Nursing, Kottayam in the year 2014. Union activities are organized regularly in the college. Chairman and members of University Student Council are elected from the College Union Counsellors either elected or nominated from various disciplines under KUHS. Sports and Arts competitions are organized at various levels. Dr. Rakhi Manjooran, Assistant Professor is the staff advisor of the college union.

ii) Student Nurses Association (SNA)

SNA is a Nationwide professional organization for the nursing students aiming at the curricular & extracurricular development of the students all over India. An active SNA unit functions in this college which provides an opportunity for the students to exhibit their talents. Mrs. Sharon Treesa Antony, Assistant Professor is the Staff Advisor of SNA

Activities

- Organize meetings at the unit level
- Conduct unit, zonal, state and national level competitions in sports educational and cultural programmes.
- Give awards and prizes to the winners
- Give Scholarships
- Members can avail 25% railway concession.
- Members of S.N.A. on completion of the course can take life membership in T.N.A.I. at a concessional rate.

iii) Kerala B.Sc Nursing Students Association (KBNSA)

All the students enrolled in the Government Colleges of Nursing under DME in Kerala State for Basic B.Sc (N) course shall be the members of this association.

This association aims to promote a co-operative spirit among students for their common goal. Personality development of the students is aimed through curricular and co-curricular activities. Dr. Omana M.P, Assistant Professor is the Staff Advisor of KBNSA.

iv) National Service Scheme (NSS)

It is an active organisation of the college which was inaugurated in 2003 under Mahatma Gandhi University. The overall aim of NSS is to orient the student youth to community service while they are in the educational institution. In the year 2010 Govt. College of Nursing Kottayam is affiliated to Kerala University of Health Sciences, Thrissur. New NSS unit under KUHS was inaugurated in this college in the year 2014. The motto is 'NOT ME BUT YOU'. It is a funded unit with 100 volunteers.

NSS volunteers of this college conduct various community oriented programmes such as medical camps, educational sessions, street drama, health exhibitions etc. This year NSS adopted **Ward 6 of Ettumanoor Municipality** to render various services and thus contributing to sustainable development. They also observe the days which have international and national importance. NSS volunteers under the guidance of the programme officer, organize different programmes in the college such as yoga, campus beautification, quiz competition, debate, symposium etc. Dr. Betty P. Kunjumon , Assistant Professor is the programme officer of NSS

v) Alumni Association: It is the association of the former students of this college. After the successful completion of the course, students are enrolled as life members of the Alumni Association by remitting Rs. 1,000/- . It conducts educational sessions, annual conferences and get together. Dr. Mary Joseph, Assistant Professor is the Secretary of Alumni Association.

vi) Red Ribbon Club has an active role in AIDS related social activities and conducts educational programmes related to AIDS awareness. Mrs. Marykutty Mathew, Associate Professor is the officer in charge of Red Ribbon Club.

vii) Kaithiri: Students of this college are involved actively in helping poor people and patients in the Medical College Hospital and provide social services. Mrs. Marykutty Mathew, Associate Professor is the officer in charge of Kaithiri.

viii) Senior Citizens Club (Navachethana): Community Health Nursing department initiated a 'Senior Citizens Club – Navachethana' 2009 onwards at Karippa Arpookara Panchayat. The community health department faculty and PG Nursing students interact with club members on every Saturdays. Members are actively involved in various self expressive, entertainment activities and exercise programme. Medical check up of members conducted with the help of Community Medicine Department of Medical College, Kottayam on alternate weeks.

ix) Internal Complaints Committee

Sexual Harassment Prevention Prohibition and Redressal committee of Govt. College of Nursing was constituted on 26.09.2014.

x) Implementation of official language

Malayala bhasha varacharanam is celebrated during the first week of November every year. Competitions are arranged in various items like essay writing, story writing, poetry writing, recitation and elocution for both students and staff in Malayalam and distribute prizes to the winners. Language experts are invited for speech during the celebration.

xi) Institutional Academic Committee (IAC)

It is the first tier of the KUHS Academic monitoring cell project. It is the institutional component of the Academic Monitoring Cell (AMC) and is an internal monitoring system. It is to ensure that academics takes the centre stage of the institution. Dr. Betty P. Kunjumon, Assistant Professor is the Nodal Officer of IAC.

xii) Student Support and Guidance Programme (SSGP).

It is for the health and well being of first year students under KUHS. This programme supports the students in the academic, psychological and physical and reproductive health issues by the trained faculties as co-ordinators. Mrs. Sharon Treesa Antony & Mrs. Jasmine M.B, Assistant Professors are the Nodal Officers of this programme.

xiii) Institutional Ethics Committee (IEC)

IEC is an independent body constituted of Medical/Scientific professionals and non medical/non scientific members to ensure protection of the rights and welfare of human subjects participating in research studies In this college IEC comprises of Convenor, Chairman, Secretary and Members (Legal Expert, Clinical Expert, Nursing faculty and Public representative) Dr. Liny Joseph is the secretary of IEC.

xiv) Grievance Redressal Committee for students (GRCS)

GRCS aims to address student's grievances regarding academic and non-academic (campus, hostel, food etc.) aspects of college. The committee comprises of designated faculty, PTA members, students representatives etc. The committee is constituted for one year. Prof. Mercy George. is the Chairperson and Dr. Betty P. Kunjumon is the secretary of the committee.

xv) Drug Free Campus Initiative

Drug abuse is prohibited within the college campus and hostels. Two committees were constituted to make our campus drug free under Vimukthi mission SRADHA for hostel inmates and NERKKOOTTAM for college campus in general. Mr. Ajeesh P Mani, Asst. Professor is the nodal officer.

xvi) COVID Jagratha Samithi

Covid Jagratha Samithi was constituted with Mrs. Smitha P V, Asst. Professor as nodal officer including all class co ordinators and representatives from each batch for strict maintenance of covid protocol in the college premises.

Nature Club (THANAL)

The nature Club was inaugurated on 1.11.2021. The *THANAL* functions to spread awareness among students about the importance of con-

serving nature. The club enables the students to maintain a sustainable environment. NSS, College Union and SNA together organize the programme by conducting batchwise cleanliness and tree plantation campaign.

Journal Club

Faculty and M.Sc. Students are active members of Journal Club. The club meets on 1st and 3rd Saturday of every month to present latest research articles.

9. COLLEGE NEWS

- * First year BSc Nursing 39th batch classes commenced on 04/01/21 as online
- * Post basic diploma in nursing 10th batch class commenced on 27/01/21.
- * Mrs. Archana S Nair, MSc (Nursing), Community Health Nursing secured first rank in the examination conducted by KUHS during the year 2021
- * Ms. Aswathy S, Msc (Nursing), Obstetrics and Gynaecological Nursing secured second rank in the examination conducted by KUHS during the year 2021
- * Principal, faculty and students participated actively in covid control and prevention activities of state government
- * Vanissery Foundation acknowledged Principal and appreciated the students by awarding Medical Excellence Award for their outstanding services as covid warriors in CFLTC (on 18-03-2021).
- * Dr. Sreedevi.T.R., Vice Principal of this college retired from service on 31/05/2021
- * Anti dowry declaration was signed by all students of UG and PG programme as per the instructions of KUHS
- * Examination hall cum auditorium and library complex was inaugurated on 28/09/21 by honourable minister of health and women and child department Smt. Veena George and presided over by honourable minister for co operation and registration Mr. V N Vasavan
- * As part of World Diabetic day, our college in collaboration with department of health and family welfare, Arogya keralam and MG university

participated in the programme in Maman Mapilla Hall which was inaugurated by former Chief Minister Oomen chandy on 14/11/21.

- * One day picnic was organized for Faculty on 11/12/2021
- * General Nursing And Midwifery course 23rd batch was commenced on 20/12/21
- * First year BSc (N) 40th batch classes was commenced on 7/03/2022
- * Post Basic Diploma Nursing 11th batch classes started on 3/1/2022
- * M.Sc. Nursing 17th batch classes started on 23/02/22
- * e- Office was successfully launched in our college from 01/01/2022 onwards

10. ACHIEVEMENTS OF OUR FACULTY & COLLEGE

- * Mrs.Sulochanakumar and Mrs.Sulekha A T were promoted as Professors
- * Dr.Betty P Kunjumon, Assistant Professor won the Academic Excellence Award 2021-2022 by Novel Research Academy.She was also chosen as finalist in the Best Teacher category of Asianet Nursing Excellence awards 2021
- * Dr.Rakhi Manjooran was awarded PhD in Nursing on 15/11/2021 from Mahatma Gandhi University
- * Mrs. Anisha P S, Assistant professor enrolled for PhD under National Consortium (INC) and Mrs. Padminiamma P., Mr.Ajeesh P Mani and Mrs. Jasmine M B, Assistant Professors enrolled for PhD under Kerala University of Health Sciences

11. STUDENT NEWS

Online Virtual session for antirragging was arranged for First year BSc Nursing students on 23-07-2021

Webinar for First Year BSc Nursing students “Gearing up for a successful career in Nursing” by T N Jagadheesh kumar was organized on 24/03/21

NSS arranged 10 days online workshop on Yoga for students on 21/06/21.

Breast Feeding Awareness Programme was conducted by Child Health Nursing Department in Institute of Child Health on 21/06/21

Induction Training Programme for 35th batch interns was conducted from 6/09/21 to 08/09/21

Ms.Lakshmi Lal (I BSc Nursing, 39th batch) expired on 19/4/2021 due to Leukemia

Orientation programme on **Career Placement in Abroad** for outgoing BSc Nursing Students by NORKA ROOTS was arranged on 08/03/21

International nurses day celebration was conducted through online mode on 12/05/21

Cartoon competition was held on 31/05/21 as part of World Anti - Tobacco day

World blood donation day was observed by red ribbon club on 14/06/21 and poster competition was conducted

NSS organized leaf art and photography competition as part of world environment day on 05/06/21

Zika awareness programme was organized by Msc nursing students (department of obstetrics and gynaecological nursing) in gynaecology block of medical college hospital Kottayam on 31/07/21

Online workshop on breast feeding was organized for Bsc nursing and Msc nursing students by Dr. Nisha V Krishnan (Asst. Professor, Paediatrics) on 05/08/21

Third year Bsc nursing students created a short film titled **“Kelvikku Appuram”** against suicides and participated in suicide prevention day programme in collaboration with Department of Psychiatry and Department of Mental Health Nursing on September 10, 2021

Gandhi Jayanthi was observed by cleaning and planting trees in college campus on 02/10/2021

Students and faculty participated in story and poem writing competition as part of Malayala Bhasha Varacharanam 2021.

Public awareness programme on “Antibiotic use and misuse” was organized by III year Bsc nursing students and conducted a role play on 01/11/21

NSS organized a debate on Dowry on 05/11/21

College union inauguration was done on 22/11/21 by Mr Alexander Raju, Former professor Basellius College, Kottayam and various cultural programmes were staged by the students.

NSS organized observance of Indian Constitution Day on 26/11/21 and read the preamble of constitution by NSS programme officer and NSS Volunteers.

II year BSc Nursing students took part in AIDS Awareness programme On 01/12/21 along with department of medicine as part of world AIDS Day and organized mime and poster competition at MCH, Kottayam

Republic day and independence day were celebrated with full vigour

Students organized and participated in various programmes in Onam and Christmas celebrations

12. SEMINARS/CONFERENCES/WORKSHOPS/TRAINING PROGRAMME

- CONDUCTED / ATTENDED DURING 2021-2022

Faculty and students of our college participated by presenting scientific papers and research projects in an International Webinar “Kerala Health Making SDG a Reality” on 13/02/21 and 14/02/21.

NSS unit organized a webinar on women empowerment on 09/03/21 as part of International Women’s Day

Workshop on 'Nuring Essentials' was organized by Apex Trauma and Emergency Learning Centre, Thiruvananthapuram under DME from 12/04/21 to 23/04/21 for all students and teachers

Webinar on "Orientation to Quality Assurance Programme was organized on 17/04/21

Workshop on 'Emergency Nursing' By Apex Trauma And Emergency Learning Centre, Thiruvananthapuram was organized from 24/05/21 to 29/05/21 and 02/07/21 to 10/07/21

Students participated in a webinar on "Myths And Realities of Additives Disorders" organized by department of psychiatry on 25/06/21

Training programme for Arogya sena volunteers on "COVID Prevention and Control" was organized by Community Health Nursing Department in collaboration with KMCFHC on 24/07/21 in DMC centre Thallakam

An International webinar on "Online Education Mastering Through Simulation And Fundamentals of SPSS" on 09/08/21 and 11/08/21 was organized by Second year MSc Nursing students.

International webinar on Innovative Teaching Strategies ,Competency Based Education ,Problem Based Learning And Reflective Learning 'MELIORA 2021' organized by First year MSc Nursing students on 29/10/21

13. NURSES PLEDGE

I solemnly pledge myself before God and in presence of this assembly to practice my profession with dedication.

I will serve mankind with love and compassion, recognising their dignity and rights irrespective of colour, caste, creed, religion and nationality.

I will endeavour to maintain up to date knowledge and skill to uphold standard of Nursing care to individual, family and community in all settings and in all aspects of holistic care as a member of the health care team.

I will hold in confidence personal matters of my clients committed to my care and help them to develop confidence in care rendered by me.

I will refrain from any activity that will harm my personal and professional dignity as a Nurse.

I will actively support my profession and strive towards its advancement.

I will fulfill my responsibilities as a citizen and encourage change towards better health.

14. ICN CODE OF ETHICS FOR NURSES

The international council of nurses has developed code of ethics for nurses as a guide for action based on social values and needs.

Ethical Concepts applied to Nursing:

The fundamental responsibility of the Nurse is fourfold: to promote health, to prevent illness, to restore health and to alleviate sufferings.

The need for Nursing is universal. Inherent in Nursing is respect for life, dignity and rights of man. It is unrestricted by considerations of nationality, race, creed, color, age, sex, politics or social status.

Nurses render health services to the individual, the family and the community and co-ordinate their service with those of related groups.

Nurses and People:

- The Nurse's primary responsibility is to those people who require nursing care.
- The Nurse, in providing care, promotes an environment in which the values, customs and spiritual beliefs of the individual are respected.
- The Nurse holds in confidence personal information and uses judgement in sharing this information.

Nurses and Practice:

- The Nurse carries personal responsibility for Nursing practice and for maintaining competence by continual learning.
- The Nurse. Maintains the highest standards of Nursing care possible within the reality of a specific situation.
- The Nurse use judgement in relation to individual competence when accepting and delegating responsibilities.
- The Nurse when acting in a professional capacity should at all times maintain standards of personal conduct which reflect credit upon the profession.

Nurses and Society:

- The Nurse shares with other citizens the responsibility for initiating and supporting action to meet the health and social needs of the public.

Nurses and the Co-workers:

- The Nurse sustains a co-operative relationship with coworkers in nursing and other fields.
- The Nurse takes appropriate action to safeguard the individual when his care is endangered by co-worker or any other person.

Nurses and Profession:

- The Nurse plays the major role in determining and implementing desirable standards of Nursing practice and Nursing education.
 - The Nurse is active in developing a core of professional knowledge.
 - The Nurse, acting through the professional organization, participates in establishing and maintaining equitable social and economic working conditions in Nursing.
-

15. ANTI RAGGING ACT

1988 - ലെ 10 -ാം ആക്ട്
1998 - ലെ കേരള റാഗിംഗ് നിരോധന ആക്ട്
 (നിയമസഭ പാസ്സാക്കിയ പ്രകാരമുള്ളത്)

കേരള സംസ്ഥാനത്തെ വിദ്യാഭ്യാസ സ്ഥാപനങ്ങളിൽ റാഗിംഗ് നിരോധിക്കുന്നതിനുള്ള ഒരു ആക്ട് പീഠിക - കേരള സംസ്ഥാനത്തെ വിദ്യാഭ്യാസ സ്ഥാപനങ്ങളിൽ റാഗിംഗ് നിരോധിക്കുന്നത് യുക്തമായിരിക്കുകയാൽ ഇന്ത്യൻ റിപ്പബ്ലിക്കിന്റെ നാൽപ്പത്തി ഒൻപതാം സംവത്സരത്തിൽ ഇനി പറയും പ്രകാരം നിയമമുറപ്പിക്കുന്നു.

1. ചുരുക്കപ്പേരും വ്യാപ്തിയും പ്രാരംഭവും:-
 - (1) ഈ ആക്ടിന് 1988 - ലെ കേരള റാഗിംഗ് നിരോധന ആക്ട് എന്ന് പേര് പറയാം
 - (2) ഇതിന് കേരള സംസ്ഥാനം മുഴുവൻ വ്യാപ്തി ഉറപ്പാക്കുന്നതാണ്
 - (3) ഇത് 1997 ഒക്ടോബർ 23 -ാം തീയതി പ്രാബല്യത്തിൽ വന്നതായി കരുതപ്പെടേ താണ്
2. നിർവ്വചനങ്ങൾ :- ഈ ആക്ടിൽ സന്ദർഭം മറ്റുവിധത്തിൽ ആവശ്യപ്പെടാത്ത പക്ഷം

(എ) വിദ്യാഭ്യാസ സ്ഥാപനത്തിന്റെ മേധാവി എന്നാൽ പ്രിൻസിപ്പാൾ, ഹെഡ്മാസ്റ്റർ അല്ലെങ്കിൽ ആ വിദ്യാഭ്യാസ സ്ഥാപനത്തിന്റെ ഭരണപരമായ ഉത്തരവാദിത്വം നിർവ്വഹിക്കുന്ന ആൾ എന്നർത്ഥമാകുന്നു.

(ബി) റാഗിംഗ് എന്നാൽ ഏതെങ്കിലും വിദ്യാഭ്യാസ സ്ഥാപനത്തിലെ ഒരു വിദ്യാർത്ഥിയോട് ക്രമവിരുദ്ധമായ പെരുമാറ്റം മൂലം ആ വിദ്യാർത്ഥിക്ക് ശാരീരികമായോ, മാനസികമായോ പീഡനം ഉറപ്പാക്കുന്നതോ ഉറപ്പാക്കാൻ സാധ്യതയുള്ളതോ അല്ലെങ്കിൽ ഭയാശങ്കയോ ഭയപ്പാടോ അപമാനമോ, ബുദ്ധിമുട്ടോ ഉറപ്പാക്കുന്നതോ ആയ ഏതെങ്കിലും പ്രവൃത്തി ചെയ്യൽ, എന്നർത്ഥമാക്കുന്നതും അതിൽ -
3. റാഗിംഗ് നിരോധനം :- ഏതെങ്കിലും വിദ്യാഭ്യാസ സ്ഥാപനത്തിന്റേയും അകത്തും പുറത്തും റാഗിംഗ് നിരോധിച്ചിരിക്കുന്നു.
4. റാഗിംഗിനുള്ള ശിക്ഷ :- ഏതെങ്കിലും വിദ്യാഭ്യാസ സ്ഥാപനത്തിനകത്തോ അഥവാ പുറത്തോ റാഗിംഗ് നടത്തുകയോ, റാഗിംഗിൽ പങ്കെടുക്കുകയോ അതിന് പ്രേരിപ്പിക്കുകയോ അല്ലെങ്കിൽ റാഗിംഗ് പ്രചരി

പ്പിക്കുകയോ ചെയ്യുന്ന ഏതൊരാളും കുറ്റസ്ഥാപനത്തിന്മേൽ, രുവർഷം വരെയൊരാളെങ്കിലും കാലയളവിലേക്ക് തടവു ശിക്ഷ നൽകി ശിക്ഷിക്കപ്പെടേ തും അയാൾ പതിനായിരം രൂപ വരെയൊരാളെങ്കിലും പിഴ ശിക്ഷയ്ക്കും കൂടി വിധേയനാകേണ്ടതുമാണ്.

5. വിദ്യാർത്ഥിയെ പിരിച്ചുവിടൽ :- 4 -ാം വകുപ്പിൻ കീഴിലുള്ള ഒരു കുറ്റത്തിന് ശിക്ഷിക്കപ്പെടുന്ന ഏതൊരു വിദ്യാർത്ഥിയേയും, വിദ്യാഭ്യാസ സ്ഥാപനത്തിൽ നിന്നും പിരിച്ചു വിടേതും അങ്ങനെയുള്ള വിദ്യാർത്ഥിക്ക് പിരിച്ചു വിടൽ ഉത്തരവ് പുറപ്പെടുവിച്ച തീയതി മുതൽ മൂന്നു വർഷക്കാലത്തേക്ക് മറ്റു യാതൊരു വിദ്യാഭ്യാസ സ്ഥാപനത്തിലും പ്രവേശനം നൽകാൻ പാടില്ലാത്തതാകുന്നു.

6. വിദ്യാർത്ഥിയെ സസ്പെൻഡ് ചെയ്യൽ : - (1) മുൻപറഞ്ഞ വ്യവസ്ഥകൾക്ക് ഭംഗംവരാതെ, ഒരു വിദ്യാഭ്യാസ സ്ഥാപനത്തിന്റെ മേധാവിയോട് റാഗിംഗിനെക്കുറിച്ച് ഏതെങ്കിലും വിദ്യാർത്ഥിയോ അതതു സംഗതിപോലെ മാതാപിതാക്കളോ, രക്ഷകർത്താവോ അഥവാ ആ വിദ്യാഭ്യാസ സ്ഥാപനത്തിലെ ഏതെങ്കിലും അധ്യാപകനോ രേഖാമൂലം പരാതിപ്പെട്ടാൽ, ആ വിദ്യാഭ്യാസ സ്ഥാപനത്തിന്റെ മേധാവി പരാതി ലഭിച്ചു ഏഴു ദിവസത്തിനകം, പരാതിയിൽ പറഞ്ഞിരിക്കുന്ന സംഗതിയെ സംബന്ധിച്ച് അന്വേഷണം നടത്തേ തും, ദൃഷ്ട്യാ സത്യമുണ്ട് കാൽ, കുറ്റാരോപണവിധേയനായ വിദ്യാർത്ഥിയെ സസ്പെൻഡ് ചെയ്യേ തും, ഉടൻതന്നെ, പ്രസ്തുത പരാതി ആ വിദ്യാഭ്യാസ സ്ഥാപനം സ്ഥിതിചെയ്യുന്ന പ്രദേശത്ത് അധികാരികളുള്ള പോലീസ് സ്റ്റേഷനിലേക്ക് മേൽ നടപടിക്കായി അയച്ചുകൊടുക്കേ തുമാണ്.

(2) (1) -ാം ഉപവകുപ്പിൽ പറഞ്ഞ പരാതി രേഖാമൂലം ലഭിക്കുകയും വിദ്യാഭ്യാസ സ്ഥാപനത്തിന്റെ മേധാവിയുടെ അന്വേഷണത്തിൽ, പ്രഥമദൃഷ്ട്യാ പരാതിയിൽ കഴമ്പില്ലായെന്ന് തെളിയുകയും ചെയ്താൽ ഇക്കാര്യം പരാതിക്കാരനെ രേഖാമൂലം അറിയിക്കേ താകുന്നു.

7. കുറ്റംചെയ്യാൻ പ്രേരിപ്പിക്കാവുന്നതായി കരുതാവുന്നത് :- വിദ്യാഭ്യാസ സ്ഥാപനത്തിന്റെ മേധാവി 6-ാം വകുപ്പിൽ പറയപ്പെടുന്ന രീതിയിൽ റാഗിംഗിനെക്കുറിച്ചുള്ള പരാതിയിന്മേൽ നടപടിയെടുക്കാതിരിക്കുകയോ അനാസ്ഥകാണിക്കുകയോ ചെയ്യുകയാണെങ്കിൽ, അങ്ങനെയുള്ള വ്യക്തി റാഗിംഗ് എന്ന കുറ്റം ചെയ്യാൻ പ്രേരിപ്പിച്ചതായി കരുതപ്പെടേ തും കുറ്റസ്ഥാ

പനത്തിന്മേൽ 4-ാം വകുപ്പിൽ വ്യവസ്ഥ ചെയ്തിട്ടുള്ള പ്രകാരം ശിക്ഷിക്കപ്പെടേ തുമാണ്.

8. ചട്ടങ്ങൾ ഉറപ്പാക്കാനുള്ള അധികാരം:-

(1) സർക്കാരിന്, ഗസ്റ്റ് വിജ്ഞാപനം വഴി, ഈ ആക്ടിലെ വ്യവസ്ഥകൾ എല്ലാമോ, ഏതെങ്കിലുമോ നടപ്പാക്കുന്നതിന് ചട്ടങ്ങൾ ഉറപ്പാക്കുന്നതാണ്.

(2) ഈ ആക്ടിൻ കീഴിലുണ്ടാക്കുന്ന ഏതൊരു ചട്ടവും അതുകൊണ്ട് ശേഷം കഴിയുന്നത്രവേഗം നിയമസഭ സമ്മേളനത്തിലായിരിക്കുമ്പോൾ സഭമുമ്പാകെ, ഒരു സമ്മേളനത്തിലോ തുടർച്ചയായ രണ്ട് ദിവസക്കാലത്തേക്ക്, വയ്ക്കേണ്ടതും അപ്രകാരം അഥവാ ഏത് സമ്മേളനത്തിൽ വയ്ക്കുന്നുവോ ആ സമ്മേളനമോ തൊട്ടടുത്ത സമ്മേളനമോ അവസാനിക്കുന്നതിന് മുമ്പ് നിയമസഭ ചട്ടത്തിൽ ഏതെങ്കിലും ഭേദഗതി വരുത്തുകയോ ആ ചട്ടം ഉറപ്പാക്കിയല്ലെന്ന് തീരുമാനിക്കുന്ന പക്ഷം ആ ചട്ടത്തിന് അതിന് ശേഷം, അത് സംഗതിപോലെ, അങ്ങനെ ഭേദഗതിചെയ്ത പ്രാബല്യവുമില്ലാതിരിക്കുകയോ ചെയ്യുന്നതുമാകുന്നു. എന്നിരുന്നാലും അങ്ങനെയുള്ള ഏതെങ്കിലും ഭേദഗതിയോ റദ്ദാക്കലോ, ആ ചട്ടപ്രകാരം മുമ്പ് ചെയ്തിട്ടുള്ള ഏതെങ്കിലും സംഗതിയുടെ സാധ്യതയ്ക്ക് ഭംഗം വരാത്തവിധത്തിലായിരിക്കേ താണ്.

RAGGING IN ANY FORM INSIDE OR OUTSIDE THE CAMPUS IS CONSIDERED AS A CRIMINAL OFFENCE AND ANYONE FOUND INDULGING IN RAGGING IN ANY FORM SHALL BE EXPELLED FROM THE INSTITUTE AS PER THE KERALA PROHIBITION OF RAGGING ORDINANCE, 1997

16. CONCLUSION

The students of this college have their theory classes in the college and practical experience in Govt. Medical College Hospital, Kottayam, which is a 2038 bedded hospital and in Institute of Child Health, Kottayam which is a 209 bedded hospital. The students will also be taken to the Community areas, Ettumanoor and Athirampuzha PHCs as part of their curriculum, where they organise various health programmes for the public. Apart from that the final year students will take classes for other students to develop teaching skills. Thus this college provide all possible environment for the overall development of students.

Graduates of Government College of Nursing, Kottayam are functioning at various capacities such as care providers, educators, administrators, researchers and practioners all over the world. They bring fame to the institution through their contributions to the society. The Principal and staff of the college wish them all the success. The future perspective is to upgrade the college as a Centre of Excellence.
